The Weather
Today—Partly cloudy and cooler. Yesterday—High, 80; low, 67.

The Washington Post

Single Copy Price 5c

NO. 24,809 — Entered as Second Class Matter, Postoffice, Washington, D. C. — Copyright, 1944, By The Washington Post. — WASHINGTON: FRIDAY, MAY 19, 1944 — DISTRICT OF COLUMBIA AND SUBURBAN AREA — CARRIER DELIVERY Daily and Sunday.....$1.10 per Month; Daily Only, .65 per Mo. — Sun. Only, .45 per Mo. — SINGLE COPY PRICE Daily, 5c; Sunday, 10c

UNIVERSITY OF CALIFORNIA MAY 1944 LIBRARY

Allies Seize Key North Burma Airdrome

Cassino and Formia Captured; Yanks Rip Into Hitler Line

23,650 Idle In Strikes; Detroit Faces New Walkout

45,000 Teamsters May Quit Jobs In Arsenal City; Leather Workers Out

By The Associated Press

Fresh labor disputes developed yesterday. While workers walked out in some places and resumed their tasks in others, an estimated 23,650 were idle in various sections of the Nation.

The joint council fo AFL teamsters unoins declared it was planning a general strike of the 45,000 members of its Detroit locals to force action on a jurisdictional controversy with CIO organizations at two soft drink firms. No time was set, but AFL officials asserted the step was designed to put before the public and the War Labor Board the problems of the CIO's attempts to take over the teamsters' jurisdictions.

Leather Workers Idle

Approximately 2500 leather workers in Salem and four other Massachusetts centers were idle as a result of a walkout of some 200 AFL firemen and engineers, who stated the WLB had failed to act on wage increase requests. They disregarded a WLB telegram ordering them to go back to their jobs.

A strike of 125 AFL machinists, now in its seventh day, forced the Granite City, Ill., steel company to halt production of steel plates for the Navy and the Maritime Commissoin and put 1800 workers out of employment temporarily.

All except a handful of 500 employes of the Eastern Machine Screw Corp., at New Haven, Conn., left the plant. About 500 others did not report for duty at the Evinrude motors division of the Outboard Marine & Mfg. Co. in Milwaukee. Ervin Gaulke, head of the CIO United Steel Workers unit there, directed the members to return and stated the stoppage stemmed from "dissatisfaction over the delay of the War Labor Board in handling a contract case."

10,000 Idle in Michigan

Back-to-work arrangements were made for the 52,000 war workers who had been kept from their chores by the now-ended Detroit foremen's strike, and 3800 others resumed their duties at Graham-Paige plants. But 10,100 remained idle in other disagreements in Detroit and Michigan.

Recommendations of leaders for ending an unauthorized strike of 3000 at 10 war plants of the Mack Mfg. Co. in Allentown, Pa., were presented to members of the United Automobile Workers Union.

Three thousand employes of the Worthington Pump & Machinery Corp. at Harrison, N. J., decided to terminate a walkout described as unauthorized by CIO chiefs.

Operations at a rod mill of the Youngstown Sheet & Tube Co. at Columbus, Ohio, were suspended after six cranemen and three foremen ceased work.

'Work or Draft' Law Is Urged By 3 Officials

By Robert C. Albright

The Administration's foremost spokesmen on military manpower and war production needs yesterday called on Congress to pass "work or be drafted" legislation as bipartisan cosponsors of the legislation angled for a definite commitment from the President himself.

Attesting "desperate" labor shortages in war-vital castings and forgoings, and increasingly acute manpower problems in other critical fields, War Production Chief Donald M. Nelson, Navy Secretary James V. Forrestal and War Undersecretary Robert P. Patterson testified for the bill.

All appeared before the Senate Military Affairs Committee, holding the second of a series of hearings on the Bailey-Brewster plan to induct for special military service all draft-exempt males, 18 to 45, who leave jobs in war industry, or fail to transfer to war industry when summoned.

Roosevelt Aid Needed

Meanwhile, Senator Josiah W. Bailey (D., N. C.) and Senator Owen Brewster (R., Me.), who put the bill forward as an alternative for national service, made plain their

See SERVICE, Page 2, Column 5.

Conflicting Evidence

Miller Trial Witness Details 'Gun' Tossing After Shooting

By Winifred Nelson

A Negro porter who claimed he saw startling details of the Dr. John E. Lind shooting which to date no other witness has corroborated—including the tossing of a second gun into the death car—took the stand yesterday to provide a bizarre chapter in the Robert I. Miller love-triangle murder trial.

Lamar Duvall Johnson, assigned to polish brass at the Woodward & Lothrop store entrance near which Lind met death as he waited in his coupe for Miller's wife last February 21, put the greatest number of pages of conflicting testimony into the District Court record so far.

He described as "nickel-plated" the second gun partially secreted in a white envelope which he said Miller planted beside the dead man. But a few minutes later the weapon was identified in court and the jury saw a dull, black pistol.

Vital Questions Asked

"How long is a second?" and "How far is a few feet?" also became vital questions on which a man's life may hang, when witness after witness in clock-work regularity gave contradictory versions of the slaying.

During a court recess yesterday, former Senator Thomas Gore who is blind, placed a hand on Miller's shoulder and said: "We'll go to the races again together, Bob, when this thing is all over." He was accompanied to court by an Army private, who led him to Miller's side.

Johnson took the stand after a dramatic flourish of his hand on the Bible when he took the oath. He outdid all other witnesses for explicitness of testimony on direct examination, placing his forefinger to his right temple in describing the shooting, and rapping a metal finger-ring against his chair to indicate the lapse of time between the first and second shots.

"I saw Miller outside the store pacing up and down nervously and I asked him if he was waiting for someone. He said 'yes.' I told another porter standing there I thought the man was a detective and that he was following a lady in order to arrest her. It aroused my curiosity.

"I saw this coupe come up the street at a very low speed. The

See MILLER, Page 2, Column 6.

Dennis Calls Sedition Trial 'Corny Farce'

Defendant Expounds Free-Speech Theories And Charges Politics

By James E. Chinn

Lawrence Dennis, New York author and publisher, yesterday was allowed the use of District Court where he is on trial with 28 others charged with seditiousu conspiracy as a platform to expound his own thearies of free speech and ridicule the mass trial.

Acting as his own counsel, Dennis, whom the Government describes as the "Alfred Rosenberg" of the movement that was designed to Nazify this country, described the proceedings in which he is a conspicuous figure, a "corny farce," "a political trial" and likened it to the Dreyfus trials in France. Further, he declared that "Pearl Harbor did not suspend the Bill of Rights" and once referred to Chief Federal Prosecutor O. John Rogge as "Vishinsky," the famous prosecutor of the Moscow purge trials.

Six Mistrial Motions

Other outstanding developments of the day were:

1. Chief Justice Edward C. Eicher took under advisement six defense motions to declare a mistrial on the ground that Rogge's opening statement was "inflammatory" and the wild demonstrations which punctuated its delivery prejudiced the jury. A ruling is expected when the trial resumes Monday.

2—The Court of Appeals turned down an application of Dennis for a writ directing Justice Eicher to order a sanity examination of three of his codefendants—Mrs. Lois de-Lafayette Washburn, Prescott F. Dennett and Edward James Smythe. Justice Eicher already has arranged to subject Smythe to psychiatric analysis.

The daily uproar which has marked the trial since its start nearly six weeks ago did not come until late in the afternoon. There was an unbelievable atmosphere of dead clam until Attorney James J. Laughlin branded Fogge "the

See SEDITION, Page 2, Column 6.

Spotted Fever Death Spurs Precautions

Disease's Swiftness Foils Efforts to Save British Officer

Following news of the death of Maj. Alexander R. Moir, British air officer stationed in Washington, from Rocky Mountain spotted fever last Tuesday, which was made public yesterday, 20 District field employes were given protective injections against the tick-borne disease yesterday.

Major Moir was infected while removing ticks from his pet cocker spaniel at his Arlington, Va., home and became ill several days before he sought admission to Walter Reed General Hospital.

Although his case was diagnosed immediately as Rocky Mountain spotted fever, the disease had progressed too far for a new and remarkable curative serum to be effective, hospital records showed. Even penicillin, reported effective in these cases, was given in large doses, but the doctors found that the fever had progressed too far before treatment for even the most modern wonder-working drugs.

First in Three Years

Major Moir's death was the first in the District from Rocky Mountain spotted fever in three years, a period roughly equivalent to the use of the curative serum developed by the United States Public Health Service at the National Health Institute in Bethesda.

Major Moir, head of the Royal Air Force Transport Command group attached to the British Air Commission in Washington, was 54 at the time of his death. Holder of the Military Cross, the French Legion of Honor and the Croix de Guerre from World War I, he had lived in the United States for 20 years after he went on the British Army Reserve list. He is survived by a wife and two daughters in England.

At Two Hospitals Here

Many Sick, Wounded Yanks Dancing Way Back to Health

By Elizabeth Henney

They're dancing their troubles away!

At two Washington hospitals entirely unrelated groups have been using dancing for rehabilitating the sick, both mentally and physically.

At Walter Reed Hospital a unit has been in operation for more than 4 months to teach servicemen who have lost arms or legs how to manage newly acquired artificial limbs on the dance floor.

Meanwhile, at St. Elizabeths Hospital another unit has been working for more than two years with dancing to develop coordination of muscles to music in group work as an aid to coordinating the mental processes. Ballroom dancing was taught to the patients just before they left the hospital to return to normal life.

More than two years ago Marian Chace visited St. Elizabeths Hospital to entertain some of the patients. Fascinated by the way some of them, at first disinterested, began to perk up and beat time to the music, she conceiv d the idea of visiting the hospital weekly to teach dances and exercises to music.

Miss Chace worked on the theory that coordination of body will help develop coordination of mind, and that drawing people into group work will condition them to get along with groups. She had studied

See DANCE, Page 2, Column 5.

Enemy Loses 20,174 Planes To U. S. 6154

Offensive on Europe Still to Reach Peak, General Arnold Says; Nazi Forces Slashed

By the Associated Press

Reporting the destruction of 20,174 enemy planes by the Army Air Forces against a loss of 6154 in two and a half years of war, Gen. H. H. Arnold yesterday declared the sustained bomber offensive over Europe has not reached its peak.

German fighter defense forces encountered by Allied bombers have dwindled by nearly 50 per cent, the Air Forces commander said, whereas "we can maintain our peak strength in planes, in men and in supplies."

Arnold said he did not know, and didn't believe anybody else knew, whether Germany could be knocked out of the war by bombing alone.

"However," he added, "we hope to get a pretty good idea of what can be expected in future air operations."

Pacific Pace Increases

Despite the intensity of the battle in Europe, Arnold said air forces' operations in the Pacific have been increased, although he added that strategic bombing so far "doesn't fit the Pacific theater" because of the necessity of long overwater flights.

Army Air Forces operating in the Pacific and Asiatic theaters sank 320,489 tons of Japanese shipping during the first four months of this year, he reported.

The biggest single month was January, when 159,704 tons were sent down.

A box score presented by the general at a press conference disclosed that from December 7, 1941, through May 15, 1944, the air forces in aerial combat had destroyed 16,510 enemy planes, probably destroyed 4650 and damaged 5546, and in addition had destroyed 3664, probably destroyed 347 and damaged 1432 on the ground. Losses for this period were 5718 combat planes in the air, 236 combat planes on the ground, and approximately 200 noncombat aircraft lost to enemy action on the ground or in the air.

468,391 Tons of Bombs

Bombers of the air forces dropped 468,391 tons of bombs during this period—but Arnold said that "mere tonnage dropped doesn't mean anything."

"Unless you hit the target, you have just wasted the bombs," he added. "Our method of bombing makes it possible to drop the bombs on the target insofar as it is possible to do precision bombing."

The sustained bombing offensive against Germany, he said, has cut German aircraft production to one-fourth of enemy planes. So far as present combat strength of the Luftwaffe is concerned, Arnold said he believed it was approximately the same as it was six months ago,

See ARNOLD, Page 2, Column 2.

Twin Anchors Of Defenses In Italy Taken

Fanatical Nazi Defenders Beaten; 1500 Prisoners, Material Seized

Allied Headquarters, Naples, May 18 (AP).—Cassino and Formia, twin anchors of the German defense belt across central Italy, have fallen before the Allied offensive which began a week ago today, and victorious American troops are ripping into the Adolf Hitler line tonight at a point only 35 miles from the Anzio beachhead, and 65 miles from Rome.

British and Polish troops stormed shattered Cassino and dominating Monastery Hill behind it early today, capturing 1500 prisoners and wiping out the cream of the "green devils" First Parachute Division which had defended the stronghold fanatically since January.

American troops captured Formia—believed to be the coastal anchor of the Adolf Hitler line—and from nearby hills American big guns opened a heavy bombardment of Gaeta Point, three and a half miles across water from Formia. Masses of abandoned Nazi equipment were falling to Lieut. Gen. Mark W. Clark's forces.

"The Gustav Line now has ceased to exist," declared an Allied announcement. "The enemy has been completely outmaneuvered by the Allied Armies in Italy . . . Troops of the Eighth Army have fought their way forward in the Liri Valley and during the last 24 hours developed a decisive pincer movement which cut Highway 6 (leading from Cassino to Rome) and so prevented the withdrawal of the enemy."

The bag of German prisoners mounted to more than 6000 since the drive began. Mountains of Nazi equipment were strewn across the battlefields. Clark's Fifth Army alone had captured materiel

See ITALY, Page 2, Column 3.

MacArthur's Forces Take Wakde Island

Advanced Allied Headquarters, New Guinea, Friday May 19 (AP).—Leap-frogging more than 100 miles up the Dutch New Guinea coast from Hollandia, Gen. Douglas MacArthur's Philippines-bound forces have seized Wakde, headquarters announced today.

Yanks of the Sixth Army landed on the island, just off Dutch New Guinea, Wednesday.

The surprise landing was unopposed and only moderate resistance was encountered Thursday.

Rockets were used as an air and naval bombardment covered the landings.

The new amphibious thrust followed by less than a month the April 22 invasion of Hollandia and Aitape, which bypassed some 60,000 Japanese in British New Guinea and netted MacArthur five airdromes within bombing range of the Philippines.

Investigator Glavis Out

REA Probers Put Under Seal Letter Challenged as Forgery

By Mary Spargo

With possible criminal proceedings in view, a Senate subcommittee has placed under seal a letter introduced in the committee record which was challenged yesterday as an outright forgery.

It also was disclosed yesterday by the Agriculture Subcommittee investigating the Rural Electrification Administration that Louis R. Glavis, investigator in the notorious Ballinger case of 30 years ago, had resigned as chief investigating agent of the subcommittee.

Carroll Beedy, committee counsel, disclosed that Glavis had been called before the subcommittee in executive session yesterday to explain where he procured the challenged document.

Beedy told the committee in open hearing that Glavis said the letter had been brought to the committee by Harry Slattery, REA administrator, about whose head a storm of controversy has been raging for months.

The alleged forgery was introduced in the committee record February 3, 1944, as a typewritten copy of an original claimed to have been written by Robert B. Craig, former deputy RE Aadministrator.

Senator Guy M. Gillette (D., Iowa) requested that the challenged document and the one handed to the committee yesterday as the true letter be kept under seal for committee investigation to determine which was authentic.

He pointed out that it was extremely important to be sure the letters could not be tampered with in view of the fact that forgery before a congressional committee might be found to be subject to criminal proceedings.

The letter produced yesterday by Maurice Mahoney, counsel for Craig, its author, as the original differed so little except in one important sentence from the chal-

See REA, Page 2, Column 8.

Today's Index

	Page		Page
Amusements	4	Gallup Poll	9
Columnists	9	Hugh Miller	7
Crossword	4	Leonard Lyons	4
Death Notices	12	Mary Haworth	7
Drew Pearson	4	Marquis Childs	9
Editorials	8	Radio	13
Federal Diary	3	Shirley Povich	10
Financial	12	Suburban	5,6,9,14

Fliers Rescued at Truk

1.—Nine of the 22 United States fliers rescued from the sea during the strike at the Jap base of Truk, April 29-30, were picked up by a Navy observation plane. Here the plane is shown taxiing to the United States Submarine Tang

2.—Here the fliers are being helped aboard the submarine after being picked up from the sea

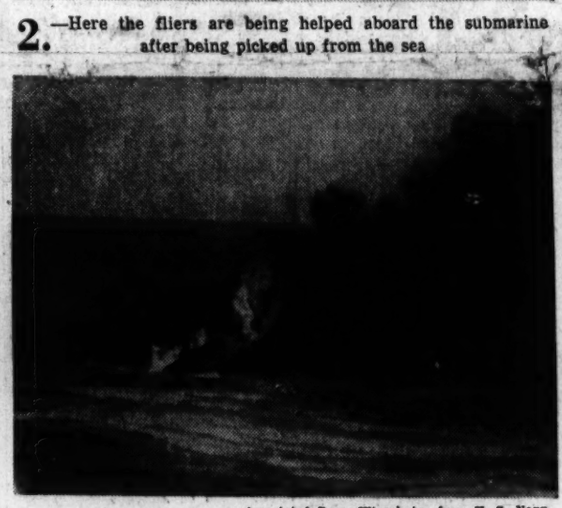

Associated Press Wirephotos from U. S. Navy.

3.—The rescue plane, its work done, burns and sinks after shelling by the submarine

Yarnell Favors Unification Of Command

A former commander of the Asiatic Fleet now on special duty with the Navy said yesterday the next war "is going to require national organization and military efficiency on a scale which we have not yet experienced."

Admiral H. E. Yarnell, retired, made the statement before the House Postwar Military Policy Committee examining possible consolidation of the Army and Navy into a single department of national defense.

Referring to what he described as inefficiency and waste through division of the Nation's armed forces, Yarnell advocated "some form of reorganization" in the direction of statutory unification of command after "a careful study of the facts."

Changes Proved Necessary

He said the present war "has demonstrated that certain changes are necessary," but he added that unification "is a matter whose final resolution may take years to accomplish."

Asserting that any change should be "evolutionary rather than revolutionary," with the full results not evident until 20 or 30 years after the reorganization, he added:

"This will probably also be the danger period for the next total war."

Yarnell outlined to the committee a plan of organization under which the three major branches of the armed services—operations, personnel and material—would be under a single chief of staff, subject to a secretary and aided by a general staff.

Operations, he said, would train all units of the armed forces; ma-

See COMMAND, Page 2, Column 8.

House Passes Bill to Assist War Veterans

The House late yesterday passed the "G. I. bill of rights," an over-all veterans' benefits measure, after rejecting an amendment that would have prohibited unions from requiring that veterans hold a union card to work in a "closed shop."

The roll call vote on passage was 387 to 0.

Before sending the measure back to the Senate for action on a score of amendments, the House raised from $1500 to $2500 the maximum of Government-guaranteed loans to veterans, refused to increase the period of unemployment compensation coverage from 26 to 52 weeks, and rejected amendments to reduce loan interest rates from 6 to 4 per cent and to strike from the bill a ban against payment of unemployment benefits to veterans who engage in strikes.

Education Provisions Intact

Passage followed more than a week of debate, most of which was devoted to the educational provisions which finally were retained almost intact as written by the House Veterans Committee.

The committee virtually rewrote the measure passed by the Senate before the Easter recess, and a protracted conference is expected to be necessary to compromise differences between the two branches.

The labor issue was injected into the debate shortly before passage of the bill by amendments offered by Representatives Marcantonio (Am. Lab., N. YY.), and Smith (D., Va.)

Marcantonio sought to strike from the measure a ban against payment of unemployment benefits to veterans who engage in work

See VETS, Page 2, Column 1.

Swift March, Sudden Stab Take Enemy By Surprise

Merrill's Yanks, Chinese Shelling Myitkyina; Peril Entire Jap Hold

Southeast Asia Headquarters, Kandy, Ceylon, May 18 (AP).—Jungle-fighting American and Chinese infantry under Brig. Gen. Frank Merrill seized the southern airdrome of the big Japanese north Burma base of Myitkyina yesterday after a spectacular 20-day forced march over 112 miles of perilous terrain, and immediately began shelling Myitkyina itself, Allied headquarters announced today.

The maneuver took the Japanese by surprise and threatened their entire position in northern Burma.

The airdrome is only two miles from Myitkyina, largest city in northern Burma and a major objective of Lieut. Gen. Joseph W. Stilwell's effort to reopen an overland route to China, and Merrill's surprise stab from the south behind Japanese lines may change the entire complexion of the war in Burma.

Taken Virtually Intact

The airfield was taken virtually intact by three columns of Chinese and Americans. The ground troops were supported by glider landings of American engineers and transport landings by Chinese occupying troops.

The brilliant stroke was timed neatly with the Chinese drive from Yunnan Province across the Salween River, in a westward stab toward Burma.

Led personally by Merrill, the jungle-seasoned Marauders and American-trained Chinese troops seized the airdrome in a climax to a 700-mile winding trek afoot through jungles and mountains, which Merrill's Marauders and Stilwell's Chinese began last February.

The Americans and Chinese traveled the most formidable route over mountain peaks towering a mile and more over the Mogaung Volley floor.

Collapse Anticipated

Collapse of the Japenese Eighteenth (Singapore) Division, with other enemy forces now hanging on in northern Burma, was anticipated.

The deep thrust placed the American and Chinese columns only 80 miles away from the Chinese Salween drive against numerically inferior Japanese defenders.

The objective is to seek a final link for a new Burma road to China, but it was pointed out that junction of the two forces would not be easy, since the air line distance between them must be multiplied several times to take into account an endless succession of rugged mountain peaks, most of them running north and south.

Once the junction is effected, however, the Ledo and Burma roads can be linked, and blockaded China can be conencted with India by overland route, instead of by tenuous air line.

A southeast Asia headquarters command spokesman pointed out

See BURMA, Page 2, Column 4.

Martial Law Follows Plot Of Nazi Turks

London, May 18 (AP).—Martial law was imposed at Istanbul today because of unconstitutional activities of the Turkish pro-Nazi organization, "Pan Turanian," which caused public demonstrations, said an Ankara broadcast tonight.

The radio said Pan-Turanian leaders had been arrested and charged with "activities against the constitution."

It was declared the Pan Turanian "made use of ciphers and codes in communications with its members."

"While there is yet no direct proof they are working under direct control of a foreign power," the broadcast said, "indications are the organization was a pro-German one based on racialism and Fascist principles."

The radio said Pan Turanian leaders lately had been "building up a nation-wide organization, preparing plans and signing agreements aimed at overthrow of the present regime" in neutral Turkey.

It added the army had made several raids at Istanbul and Ankara on premises occupied by Mihal Abdul, a newspaper owner, and had seized documents disclosing the organization's ramifications and activities.

Nazis Rush Big Line Behind Atlantic Wall

Shot by Nazis

7 RAF Fliers Die Trying Prison Break

London, May 18 (AP).—Seven RAF fliers, participants in some of the RAF's most spectacular operations, including the Battle of Britain, were shot and killed trying to escape from their German prison camp near Dresden on March 25, it was learned today.

It was believed they may have tried to tunnel out, since one of the seven, a prewar contracting tunnel expert, wrote his wife cryptically that he was "getting my hand in again at my old job."

News of the shooting came through families who were informed by the Swiss government.

The seven included Squadron Leader Ian Cross, 26, winner of the Distinguished Flying Cross for his part in the Battle of Britain who was picked up by the Germans after 22 hours in a rubber dinghy in the North Sea after bombing the battleship Scharnhorst, and Flight Lieut. R. C. Stewart, who bailed out of a bomber over Essen and crashed through an apartment house roof uninjured.

2 Die in Plane Crash

Barcelona, May 18 (AP).—Reports at Barcelona airport today said a plane carrying the British Minister to Madrid, A. F. Yencken, who was charge d'affaires in the absence of Ambassador Sir Samuel Hoare, crashed near here and that Yencken and the pilot, air attache, and Squadron Leader A. C. Caldwell, perished.

Serbian 'Puppet' Slain

New York, May 18 (AP).—The Nazi DNB agency said tonight that Zvetan Djordjevich, secretary of state in Premier Milan Nedic's puppet Serbian cabinet, was slain today by "a group of armed bandits" (one way of referring to patriots) in the home of his physician.

VETS

From Page 1.

stoppages resulting from labor controversies. The ban, he told the House, was "antilabor in scope and concept."

Rejected 122 to 28

The New Yorker's proposal to eliminate the language was rejected by a standing vote of 122 to 28.

As passed by the House, the bill provides these benefits for veterans:

Twenty-six weeks of unemployment compensation at $20 weekly (the Senate provided for 52 weeks at rates ranging from $15 to $25 weekly.)

The right to attend schools of their own choice for a maximum of four years at Governmen expense provided tuition and other fees do not exceed $500 annually; qualified veterans without dependents would receive $50 monthly for subsistence while in schol, with $75 for those with dependents; however, veterans who were over 24 at the time of entrance into service would be required to show that war service had interfered with their schooling or that they were in need of a refresher course. The veteran would be allowed to attend a college, trade school or vocational school of his own choice, provided it was approved by State educational authorities or the Veterans Administration.

Loan Provisions

The Senate bill contained no requirement that the veteran show that his education was interfered with by his war service.

The loan provisions of the two measures differ sharply. The Senate authorized the Veterans Administration to make loans up to $1000, for home purchase or construction, for the purchase of a farm or farm equipment, or for business purposes. The House decreed that the loans be made by usual lending agencies, with the Veterans Administration guaranteeing repayment of 50 per cent of the principal up to a maximum guarantee of $2500.

The Senate bill provided for assumption by the Government of interest charges on loans for the first year and a maximum of 3 per cent interest thereafter. The House measure requires the Government to bear the interest charges for the first two years and fixes a maximum interest rate of 6 per cent thereafter. Loans under both proposals would be repayable in 20 years.

Dr. Stiebeling Named Director Of Nutrition Unit

Dr. Hazel K. Stiebeling, nutritionist with the Department of Agriculture for the past 14 ears, yesterday was appointed director of its Bureau of Human Nntrition and Home Economics.

Secretary of Agriculture Claude Wickard said she would succeed Dr. Henry C. Scherman on June 30. Dr. Scherman will return to Columbia University to resume his duties as professor of chemistry.

Dr. Stiebeling was one of this country's representatives at the international food conference in White Sulphur Springs two years ago and is widely known for her nutrition research. She is a native of Ohio and taught school before entering the Government.

Probably the greatest private collector of books of the middle ages was Gerbert, Pope Sylvester II.

Reporter Allen Says Nazi Communications Still Largely Intact

(The following is the first dispatch from Larry Allen, Associated Press war correspondent, now being repatriated after 20 months in Italian and German prison camps. He was captured when he accompanied a British commando raid on Tobruk in Libya in 1942.)

By Larry Allen

Aboard the Gripsholm at Barcelona, May 18 (AP).—Nazi Germany, apparently expecting the Allies to smash through the Atlantic Wall defenses, is concentrating on completion of a second great system of fortifications deep in France, and has told her soldiers the line must be held "until the last man."

Germany's vast network of communications still is largely intact despite heavy Allied bombings.

Her great railroad terminals in all sections of the country and through the eastern part of France constantly are crowded with thousands of troops moving between the Western and Eastern Fronts.

I have just come out of Germany into the clear air of freedom after eight months as a prisoner of war in concentration camps, cellars and dungeons of the greater Reich—and en route I saw in detail how smoothly and efficiently the German communications system is working.

Reports Railroads Intact

There is considerable destruction of factory areas and residential districts, but all the way from the Polish Corridor to Marseille I didn't see a single railroad station destroyed or even seriously damaged.

I passed through Poznan, Gorlitz, Dresden, Munich, Stuttgart, Karlsruhe and other points, and at some of them I was told that as many as 52 passenger trains roll through the stations every 24 hours.

(A large part of Allen's route was across southern and eastern Germany where Allied bombings have not been as severe as in other parts. Chief Allied blows against communications have been in northwestern Germany, France and the Low Countries.)

Germany has 12 million foreign workers behind her war machine. Therefore, all bomb damage is quickly cleaned up and war production factories are going at top speed. Tens of thousands of Poles, Italians, Czechs and other Allied prisoners are forced to work at bayonet point to keep all transport moving.

Sabotage Virtually Nonexistent

Sabotage in Germany is virtually nonexistent. The only Polish resistance is underground.

But when the Allies strike at France I believe there will be a great uprising.

The Nazis in occupied France now are battling a widespread wave of terrorism. Thousands of pro-Allied French are organized into powerful bands, and in woods and forests of northern France are hidden scores of field guns.

All France is waiting the big moment.

The morale of the German people under heavy bombing is holding up well—but they are tired and sick of war.

Hitler and his ferrets have the German people terrorized.

Nobody can enter a railroad station, restaurant or other public place without being quickly called upon by Gestapo agents to produce identification.

The German people are not getting what they want to eat but they are getting enough. Stores and meat markets are filled with foodstuffs, but the quantities sold are small and all rationed.

ARNOLD

From Page 1.

but that the Germans no longer had any reserves to speak of.

The basic aim of the air offensive has been to destroy the German air force, he said, and "we realized when we undertook that problem that we had to get them in the factories, in the modification centers, the depots, the flying fields and in the air."

"It was quite a task we had assigned to us," he said, "when you consider the number of factories, the numbers of their air force, and also the fact that the Germans didn't want their air force destroyed."

A New Experience

On a map of strategic bombing targets in Europe, he called attention to the fact that targets in the lowlands in Francehad not been marked, and said the reason was "military security."

Anticipating questions about the possibility of bombing Germany out of the war, Arnold said "I don't know what an air force can do."

"There never has been an air force consructed in the world before—an air force that had the power that we now have to use against Germany," he said.

"Can we knock Germany out of the war? Can we break the morale of her people? I don't know, and I don't believe anybody else knows. However, we hope to get a pretty good idea of what can be expected in future air operations."

Approval of Air Route To Alaska Is Sought

A direct air link between Washington and Alaska, with flying time some 16 hours from here to Juneau, will be requested today in a United Air Lines' application to the Civil Aeronautics Board.

The air line seeks to establish a direct one-carrier service from a score of cities to Alaska by linking its present system to a new 1600-mile route to Ketchikan, Juneau, Yakutat and Anchorage, Alaska.

Allies Threaten Jap Base

Associated Press WIREPHOTO

IN BURMA—American and Chinese forces in northern Burma have captured an airfield at Myitkyina and are besieging the city itself, it was announced yesterday. Myitkyina is the key Japanese base in upper Burma. To the east Chinese were pressing an offensive across the Salween River

ITALY

From Page 1.

equivalent to two artillery divisions—much of it in perfect condition—in advancing up to 15 miles from its starting points.

French colonials in the center of the 25-mile battle line captured Esperia, a fortified outpost of the Hitler Line, and seized Monte Lago, a mile to the west. Just north of Esperia they were engaged in a bitter fight for 2800-foot Monte D'Oro, and their artillery was shelling the lateral highway between Pico and Itri.

Denies There's "Hitler Line"

(In a broadcast perhaps designed to soften the impact of further retreat, the German radio declared the Hitler line was the "mere invention of Anglo-American propaganda—there does not exist any system of positions with this name."

(The broadcast said the Allies "launched constant attacks, bringing up many fresh formations and heavy armor in the entire sector between the Tyrrhenian Sea and the area northwest of Cassino.")

To British troops went the official credit for capturing Cassino and overcoming its stubborn defenders. To the Poles, molded into one of the toughest fighting units of the Eighth Army, went credit for overwhelming Monastery Hill above it.

The "Green Devils," who clung doggedly to Cassino's elaborate defense works through the Allied air bombardment of March 15, found their ranks cut to shreds by today's onslaught. They had no way to retreat. It was the end. Only the enemy's artillery, planted back in the hills, escaped the Allied trap.

"The German command once again has been too slow in effecting a withdrawal from a strategic position," said an Allied officer.

With the capture of Cassino and Formia at opposite ends of the battle line, the Allies were firmly astride both main highways to Rome, the Via Casilina and the Appian Way. American troops who chased the enemy from 4500-foot Monte Ruazzo north of Formia were last reported within 2 miles of Itri, 4 miles northwest of Formiar, and it appeared likely they had closed in on that town.

Over Line of Retreat

Itri is a road junction commanding the only route of retreat for the enemy forces in the Formia and Gaeta areas. With Formia lost, it appeared likely the Germans would be forced to flee hastily from Gaeta Point, and abandon their many big guns there, which for weeks past sent shells into the lower Garigliano Valley. American and British warships continued to rake the Germans in the Gaeta and Itri areas.

Allied Air Forces flew another 1800 sorties in support of the ground offensive, and medium bomber crewmen reported they had made the Via Casilina between Cassino and Rome impassable to enemy transport.

(The possibility that the Allies had opened an assault to break out of the Anzio beachhead and drive toward the Hitler line from the rear was seen in a report by the German high command that fighting had flared up again on the beachhead, and that "strong enemy thrusts south of Cisterna and Littoria were repulsed." The Littoria sector is at the nearest point to Fifth Army spearheads driving up the Appian Way.)

Production of dates in the United States has increased to an annual harvest of about 15 million pounds, three times as much as 10 years ago.

BURMA

From Page 1.

that the immediate importance of the Allied push southward lay in protection of the airfield and of the hump route on which Myitkyina might become a useful intermediate base.

The Burmay city of 7500 was important to the Japanese as a railhead and a focus of road and river communications along the Irrawaddy.

Maneuvered Into Trap

Merrill's maneuver traps the Japanese between his forces now established at Myitkyina and Allied Gurkhas and Kachin levies who have been advancing down the Fort Hertz Valley. Myitkyina already has been isolated from its Mandalay supply base for weeks since Chindits cut rail, river and road transport from phantom positions inside the Myitkyina-Katha-Bhamo triangle and elsewhere.

The attack on the airfield caught the Japanese napping and little resistance was offered. Except for oil drums and logs littering the field, it was virtually intact. The three forces which converged on the field had cut through hitherto "impassable" mountain and jungle terrain, just swept by a premonsoon storm, and at one point went almost straight upward, scaling a 5000-foot peak.

Merrill's and Stilwell's forces were reconstituted for the Myitkyina phase in an infantry effort unique in Army annals. The first two phases of operations with Merrill's Americans aiding the Chinese steamroller without itself becoming engaged or ambushed, resulted in the killing of 2000 Japanese—800 in one batch at Walawbum—with negligible losses to Merrill's forces.

Japs Must Fight On

A command spokesman said with regard to the current question that: "Monsoons won't necessarily put a pause to the fighting. The Japanese must fight on or be exterminated. It is of the greatest importance to keep the Japanese fighting in Burma this season."

The monsoon was expected to work greatly to the disadvantage of the Japanese in the Imphal and Kohima areas of Hanipur in Assam, on the India side, where their divisions are so deeply involved they hardy can extricate themselves and where they face vanishing lines of communication while pinned down by superior forces.

That sector remained fairly inactive. North of the Imphal plain, a southeast Asia communique said, Allied columns supported by tanks and artillery, continued to probe enemy defenses and inflict casualties, while in the hills northeast and south of Palel, Allied patrols fought successful actions and repulsed renewed enemy attacks on positions astride the Palel-Tamu road.

Jap Thrusts Repulsed

Chungking, May 18 (AP).—Chinese troops have hurled back determined Japanese counterattacks in the sweeping Salween River offensive aimed at juncture with Chinese-American forces in Burma, and have tightened the prongs of a pincers threatening an enemy held stretch of the Burma Road, the high command announced today.

Chiatou on the Shweli River was occupied in a stab by the northern claw of the pincers, while Chinese guerillars in the southern arm captured strategic Hpinaw Pass, 15 miles east of Lungling on the Burma Road, a communique announced.

OLD FITZGERALD
Old Fashioned
BUT
STILL IN STYLE
BOTTLED IN BOND
100 PROOF
KENTUCKY STRAIGHT BOURBON WHISKEY
STITZEL-WELLER DISTILLERY, INC., SHIVELY, KENTUCKY

SERVICE

From Page 1.

belief that the President will have to get behind the legislation in order to pass it.

"Senator Bailey and I say the responsibility lies with the President," said Senator Brewster. "That's where we are going to leave it."

Favor Original Bill

The Administration's chief witnesses restated their preference for the Austin-Wadsworth national service bill, but urged the "work or be drafted" plan as an alternative if Congress fails to pass the more comprehensive legislation.

Nelson disclosed he is writing a letter to the Budget Bureau indorsing the legislation. Patterson warned against the increasing danger of strikes in wartime, and Forrestal stressed that the war manpower problem "may become increasingly greater as the prospect of ultimate victory becomes more certain."

Nelson put his finger on a 15,000-man shortage in casting and forging work, turning out parts of landing craft, artillery, railroad rolling stock and farm machinery. He said the work is so dirty and unattractive that there is a continuing turnover problem that calls for "relief now."

Would Shift 300,000

Less severe but still critical, Nelson said, were labor shortages in producing ball bearings, textiles, lumber and pulpwood, with woodcutters particularly short. To meet these shortages, he said more than 300,000 men altogether should be shifted from less essential industries.

Forrestal, appearing before a Senate Committee for the first time in his role of Navy Secretary, said he favored the bill chiefly as a "statutory affirmation of the obligation of citizens at home to back up the men on the fighting front by working in war jobs."

DANCE

From Page 1.

that theory, known as the Menzendieck theory of coordination of mind and body, at the Denishawn School in New York.

Some of the results have been remarkable. One of Miss Chace's dramatic cases is of a boy we shall call Nicky. Nicky had always wanted to dance, but his family, particularly the men, ridiculed him, called it a sissy idea, and shamed him out of any thought of pursuing the project. So he turned to other interests.

Came the war. Nicky was inducted, made a brilliant record, and then hit the "cracking point." At St. Elizabeths he wouldn't take interest in anything. Finally, a sympathetic doctor, trying to draw him out, asked if there was anything he'd really like to do.

"Yes, I'd like to dance," Nicky answered.

So he was sent over to Miss Chace, who discovered him to be one of the world's few "natural" ballet dancers. Assured by her and the doctors that there is nothing "sissy" about a man wanting to make a career of dancing, he took a new lease on life. He is now well on his way to a creative career and he is just one of the boys who have benefited by Miss Chace's course.

At Walter Reed Hospital's Red Cross building two afternoons every week you can find a group of happy-looking lads, dancing the rumba, samba, or jitterbug jive.

Get Good Exercise

It's only after you have looked closely that you notice some of them are sporting artificial hands, and that still others are doing their "one-two-three-slide" with help of artificial legs.

Besides having a good time, they are getting more and better exercise than they know. They are bringing into play unused muscles, the developing and strengthening of which are necessary in the use of artificial limbs. And they also are learning to be "one of the gang" again, for the day when they'll go home to the gang they left behind.

Dorothy Dalrymple, who leads the group, knows what she is doing. Several years ago "Dutch" Bergman, 1943 coach of the Redskins, had her teach dancing to the backs of his football team at Catholic University, in order to help them develop footwork and muscle coordination. Later she taught dancing to wrestlers and boxers at the Hammond (Ind.) High School for the same purpose. Wife of Lieut. Col. John Dalrymple of the Combat Engineers, now in England, Mrs. Dalrymple is doing her share of war work this way, and has already instructed more than a hundred recuperating soldiers.

MILLER

From Page 1.

driver opened the door and a lady got into the car. Miller brushed past me and went to grab the man in the seat. The lady in the car tried to push him away.

"The man driving put up his arm and Miller reached in his right overcoat pocket, drew a nickel-plated gun and shot him in the right side. He aimed at the man's head and the man threw his hands up like this (gesticulating) to ward him off.

"Miller got in between his guard and shot him in the right temple. The lady started pulling on his left arm. Then he reached in his left coat pocket, took out a white object and put it in the seat."

Welch Attacks Testimony

Through the greater part of the day, H. Mason Welch, chief defense attorney, sought to break down Johnson's story of the planted gun and to strengthen his contention that Miller shot Dr. Lind in self-defense. He questioned the witnesses:

Q. Did Miller walk or run toward the moving car?—A. He was on a torot formation.

Q. Was the Lind car in front of you when you saw Miller first dash toward it?—A. Almost.

Q. How long was it after you heard the first shot did you hear the second shot?—A. About 10 of 11 seconds.

Q. Then the car rolled a little past you during this time, didn't it?—A. Yes.

Q. Then you couldn't see it as it moved away from you?

Confusion Develops

Confusion developed at this point and Welch, standing at a far end of the courtroom, told Johnson to estimate his distance from the car by stopping the attorney's march toward the witness stand at the proper point.

Welch began pacing toward the witness as the room became still. But Johnson said nothing during the march until the attorney reached his side.

Said Welch: "Were you this close to the car?" The witness replied in the affirmative.

"Then the car was directly in front of you!" the attorney declared, which Johnson hastily denied.

SEDITION

From Page 1.

vilest insect" and Ellis O. Jones, one of the defendants called him "Conspirator Rogge." And then followed the "Vishinsky' label of dennis.

Remarks Expunged

Each of these references to the chief prosecutor provoked a demonstration, but none could be compared with the tumultous disturbances of the day before.

Laughlin's attack on Rogge came when the prosecutor called attention to a smile on the lawyer's face as Jones, who is acting as his own counsel, read a brief he accused Laughlin of preparing.

"That stamps him (Rogge) as the vilest insect," retorted Laughlin. "Of course I prepared the brief and I'll take full responsibility for it."

Roars of laughter greeted the references to Rogge as "conspirator" and "Vishinsky," and, on the prosecutor's demand, both remarks were expunged from the record.

Four defense attorneys yielded to Dennis, who is not a lawyer, so he could make the initial statement to the jury.

Dennis Denies Conspiracy

At the outset, Dennis denied that he and the 28 other defendants conspired to undermine the morale of the armed forces and declared they had nothing in common except their opposition to President Roosevelt and his prewar foreign policy.

"They wanted to keep America out of war, and so did perhaps 80 per cent of the American people," Dennis said. "The Germans wanted to keep us out of war, and so did a lot of Americans. And that is the basis of this alleged conspiracy. Free speech is the paramount issue—the only issue."

Dennis read slowly to the jury the indictment on which the 29 defendants were brought to trial, explaining that the first part was merely "window dressing" whereas the second part—he called it the "charging part"—was a "built-up" case of a azi conspiracy to overthrow the democracies of the world in which he and his codefendants are alleged to have participated.

"The Government has no evidence and no such case," he declared.

"Waste of Time"

With a flashback to the demonstration of the preceding day when Rogge made his opening statement to the jury, Dennis said:

"You can't have a serious trial when you don't have a serious prosecution. When you put on a farce, and it is particularly corny, you expect corny manifestations. The whole trial is a waste of time.

"Free speech here is what we are fighting for. If we lose it here how can we win it overseas?"

Dennis also charged that the trial is part of a "conspiracy" on the part of the Government to "throw the election" and assure a fourth term for President Roosevelt, but it went out of the record on the objection of Prosecutor Rogge.

COMMAND

From Page 1.

terial would handle all design, procurement and distribution of war supplies; and personel would consolidate the civil military personnel requirements of all combatant arms.

Warns of "Tragic Blunder"

Any attempt to combine the Army and Navy Air Forces into an independent air department, Yarnell said, would be "a tragic blunder" because each branch needs its own air arm. Neither, he added, should the identity of the Marine Corps be swallowed by a reorganization, but the Marines should be retained as part of the sea forces.

Much of the evidence supporting his statement that there have been inefficiency and waste, Yarnell told the committee, "will not be available until after the war," but "it is my considered opinion that if there had been in existence in past years a supreme staff composed of officers familiar with grand strategy, the influence of sea and air power, and the capabilities and limitations of all arms, we would have bene spared the expenditure of vast sums of money and the diversion of huge amounts of vital material on useless projects such as roads and pipe lines in Canada unnecessary continental bases, and the sacrifice of men and material in the futile attempt to save the Philippines.

While he did not advocate abolitio nof the separate training academies at Anapolis and West Point Yarnell suggested the courses of instruction be brought to a more common level and that Naval cadets spend some time with the Army an dthat Army cadets take a tour of sea duty as part of their training.

REA

From Page 1.

lenged document that Gillette remarked that it was obvious whoever had forged one letter had access to the other.

The challenged letter was used in the questioning of Craig, former deputy REA administrator, last February in what he claimed was an attempt to link him and Clyde T. Ellis, former Democratic Congressman from Arkansas and former manager of REA cooperatives in a conspiracy to damage the reputation of REA Administrator Slattery.

DISTINCTIVE IN CHARACTER
—MATCHLESS IN TASTE
PRIOR
BEER
VALLEY FORGE DISTRIBUTING CO.
Washington 3, D.C.
ADAM SCHEIDT BREWING CO. Norristown, Pa.

PUERTO RICAN RUM at its best
... Puerto Rico's oldest Rum distillers have for generations produced "Portela" ... one of the largest selling "quality rums" in Puerto Rico ... adhering to the same century old formula ... and proud of its heritage.
Distributed by
Equitable Trading CORP.
99 HUDSON STREET
New York 13, N. Y.
86 Proof
Ron PORTELA
DISTILLED PUERTO RICAN RUM
Product of
I. M. PORTELA & CO. INC.
Arecibo, Puerto Rico
THE RUM OF PERFECT ORIGIN

Wanted by Fleischmann!
Good Judges of Good Whiskey To Try a Great New Brand!

TASTE! BODY! AROMA! These are the three qualities of a superb whiskey—and in *Fleischmann's PREFERRED* you find all three! The taste is rich, delicious! The body round, and full! The aroma, delicate!

Wouldn't You Like to Serve a Whiskey that has the Full, Ripe Richness of the World's Finest, Most Limited Brands? If you would, now you can! Read why!

• This invitation is written for the few men who are really good judges of good whiskey ... *who can appreciate a whiskey that is as gloriously rich, creamy and delicious as the world's finest, most limited brands*—and who do not need a high price to confirm them in their judgment.

We set out several years ago to see if we could make such a whiskey. We spared no expense. We experimented. We drew from the world's choicest reserves. For the straight whiskies in this blend, we selected the world's finest grains, backed them up with the world's most delicate skill.

The result is—*Fleischmann's* PREFERRED, a remarkable whiskey. Velvety! Creamy! Full! Delicious! We are sorry that we can offer Fleischmann's PREFERRED only in limited amounts as all our distilling facilities are devoted 100% to the war effort. If your dealer has Fleischmann's PREFERRED, try it! *You'll be glad you did!*

THE WORLD'S GREATEST "MANHATTAN"? We say so! Take 1 dash of Angostura Bitters, ⅛ oz. sweet vermouth, and 1½ oz. of Fleischmann's PREFERRED! Stir with ice, strain into 4-oz. glass, add one Maraschino cherry!

FOR AN "OLD FASHIONED" that tastes like cream—so ¼ level teaspoon granulated sugar, 2 or 3 dashes of bitters in an Old Fashioned glass, add just enough water to dissolve sugar. Muddle! Add ice cubes, 1½ oz. of Fleischmann's PREFERRED. Garnish with cherry, twisted lemon peel, or orange and pineapple!

FLEISCHMANN'S
PREFERRED
BLENDED WHISKEY
The straight whiskies in this product are 4 years or more old; 35% straight whiskies, 65% neutral spirits distilled from cane products. 90 Proof
The Fleischmann Distilling Corporation
Peekskill, N. Y.
90 PROOF

The Federal Diary

By Jerry Kluttz

WPB's Davis Planning To Leave His Vital Post

Dr. Harvey N. Davis, chief of War Production's vital Production and Development Division, has asked that he be allowed to resign on June 1 to return to the presidency of the Stevens Institute of Technology at Hoboken, N. J. WPB Chief Donald Nelson is trying to persuade him to change his mind . . . John Hazard, an official in the Soviet supply section of Foreign Economic Administration, will accompany Vice President Wallace to Chungking. His spot at FEA will be filled temporarily by Lieut. Col. William McC. Martin, who is assigned to the Munitions Assignment Board. Martin is former president of the New York Stock Exchange who was drafted several years ago.

War Department's temporary buildings on Gravelly Point are called the "poor man's Pentagon." They're hot, stuffy, and inconvenient . . . Campaign speeches, tens of thousands of them, have been delayed getting into the mails because of the manpower shortage on Capitol Hill. The backlog has just about been cleaned up in the House folding room by the hiring of scores of night workers. Members of Congress who have opposition have been screaming about the delay . . . Despite contrary reports, the tax simplification bill wouldn't bring about a substantial decrease in employes in the Bureau of Internal Revenue. It's true that millions wouldn't have to file returns, but the bureau would have to audit employer reports for these millions which would be used in lieu of the present complicated returns. However, the agency won't ask for a larger staff.

Except for a few specialists, the Navy now plans to stop the commissioning of men direct from civilian life by this fall. Thereafter, most new officers will be promoted from the ranks. This word has been sent to Chairman Walsh of the Senate Naval Affairs Committee, who also explained that physicians, ministers, engineers, aviation cadets, and Waves would continue to be given commissions. The personnel chief added that the officer ceiling was rapidly being reached and the number being procured would gradually taper off. In other words, if you're looking for a Navy commission you'd better act fast.

House Republicans are now certain to put up a fight to restore the antipolitics ban on the Agriculture appropriation bill. This was the only provision that caused a controversy in the Senate where the rider was knocked out on an almost straight party vote. Senator Hatch of New Mexico, author of the legislation that bars Federal workers from taking part in politics, expressed the opinion that the sweeping Agriculture rider would prevent the 75,000 fulltime Agriculture employes from voting. Voting, he said, was a "political activity" and all political activity would be prohibited under the rider which was nailed onto the bill by the House. Many persons believe the rider is unconstitutional.

RECOGNITION: A $250 award was given Lutie Allen of the Adjutant General's Office, for her suggestion that telegraph companies be required to contact local postmasters in cases where the kin of casualties have moved. Roscoe Schupbach of Quartermaster was given $250 for suggesting that recurring phrases over the teletype be coded to save paper and time, and Miriam Johnson of AGO won $100 for her idea that'll save the Government $4200 annually in civil-service forms. Mary Lou Tucker of AGO got 1500 for saving the taxpayers $8983 and the time of three clerks for recommending a simpler method fo handling correspondence, and one clerk now prepares Purple Heart certificates in the AGO. Three people formerly did the job until Graham Noland told how it could be simplified. Noland was given $85. Isidore Reuben and Harry Worth of the same office were given $20 and $5 respectively for suggestions.

The co-author of one of the best selling books in history has retired from the Federal service. She's Mrs. Fanny Walker Yeatman, and the name of her popular book is "Aunt Sammy's Radio Recipes." This book has sold a mere 1,929,089 copies since it was first published in 1931 and the Agriculture Department gets requests for it every day. A Braille edition recently was published for blind homemakers. The coauthor is Ruth Van Deman. Mrs. Yeatman came to the Bureau of Home Economics in 1917 and one of her first laboratory assignments was to popularize corn meal for the wheatless days of World War I. In this war she has sought a wider use of soya recipes.

Several people yesterday asked about the story that appeared here yesterday on the gifts Vice President Wallace will take on his China trip. Wallace will present radium pictures that can be seen in the dark of Generalissimo Chiang Kai-shek and Mme. Chiang to the generalissimo. A similar picture of Stalin will be dropped off in Russia to be sent to the Soviet chief. (I hope this gets into print correctly) . . . And the House Ways and Means Committee has taken the first step to give a small group of Federal workers holiday pay. It approved a bill that would give it to Customs employes working on the borders. It may be the entering wedge for holiday pay for all Federal workers who are now the only substantial group in the country that isn't given additional pay for holiday work.

Forum Closes Church Talk on Veterans' Aid

Baltimore, May 18 (AP).—Forum discussion of the church's postwar program in the parish and community with respect to needs of returning war veterans featured final sessions today of the National Conference on the Ministry of the Church to Servicemen and women.

Following an address by the Rev. Dr. John H. Gardner, pastor of the First Presbyterian Church, Baltimore, M. J. Creeger, chairman of the steering committee for the national conference, summarized the activities of the meeting, which was the first of a series to be held throughout the country.

Dr. Gardner told the 250 Protestant leaders attending that any reasonable program a local church may follow must be conditioned by what the returning serviceman will be like and the kind of gospel each parish seeks to interpret.

Coordination Urged

In a forum on planning the program of the church in the local community, John W. Harms, executive secretary of the Church Federation of Greater Chicago, advocated a national plan of cooperation with the Roman Catholic, Jewish and Protestant services on the same basis.

Using the present USO set-up as an example, Harms said Protestant cooperation on the community level was much less inherent in national structure than that of the Roman Catholics or Jews.

This agency, the Chicago leader asserted, should relate the Protestants as closely to such organizations as the USO as the Catholic and Jewish Churches are related to them.

That churches contribute to community planning and other local programs in the postwar world was urged by E. J. Sproul, program executive of the National Council of the Y. M. C. A. in New York City, who gave the opening address of today's meeting.

Brig. Gen. Frank T. Hines, Administrator of retaining and reemployment of the Office of War Mobilization, told the conference last night that the Government had made extensive and detailed plans to assure that the demoralization which followed the First World War should not be repeated.

"Instead of being a problem as they were after the last war, our returning service men and women should be a 'shot in the arm' to our economic civilization," Hines said.

"A way must be provided for them to carry on in peace with the courage and skill they have exhibited in war. To fail to do this, to fail to provide continued education and jobs for these men and women is to invite economic catastrophe.'

Other Speakers Listed

Key excerpts from other talks at last night's sessions:

Representative Voorhis (D., Calif.)—"All the laws we pass on the subject of employment opportunities for veterans will not be effective unless there is a will on the part of the employer to make the jobs available for them. It is the part of the church to inspire this will so that it will be possible for our returning soldiers to have the kind of opportunities for which they are fighting."

Lieut. Col. Colgate Hoyt, of National Selective Service headquarters, Washington — "The largest proportion of men discharged are fully competent to meet and solve their own respective problems and under present conditions find little difficulty in employment . . . The civilian who is eliminated from employment because of industry's return to peacetime production will get just as hungry as the soldier or sailor who is unemployed after demobilization, but there is no question but that the greater obligation is owed to our returning service men and women."

Dr. Francis J. Brown, consultant to the American Council on Education, Washington — "Plans cannot wait. Postwar is now for the thousands who are returning. We have an interim period which can be used as a laboratory if we are alert, if we are able to give the time and attention. Vested interests can have no place. Coordinated, cooperative community planning looking to the future rather than the traditions of education in the past must characterize our service to those who return."

T. B. Harrington Made Attorney General Aide

Baltimore, May 18 (AP).—T. Barton Harrington was designated today to become an assistant attorney general of Maryland on July 1, succeeding D. Heyward Hamilton, jr.

Hamilton, who has held the position for two years, resigned to enter a private law firm.

Attorney General William C. Walsh last night announced the appointment of Harrington, former speaker of the House of Delegates and for the last ten years an Assistant United States Attorney. He was grdauated from the University of Maryland Law School in 1924.

Gordon Named Principal Of Stephens City High

Winchester, Va., May 18 (Spl.)—James C. Gordon has been appointed principal of the Stephens City High School near here for the 1944-45 term according to an announcement made yesterday by Superintendent Leslie D. Kline. Gordon succeeds R. E. Aylor who refused an appointment for the next term.

Gordon's place as principal of the Miller School in Winchester will be filled by E. G. Darst who taught this year at Handley High School.

Marylanders in Midshipman Graduating Class

F. W. Ewald, Annapolis
D. W. Hall, Annapolis
H. M. Lamb, Annapolis
W. F. Chaires, Queen Anne
E. H. Doolin, Annapolis
S. H. McClintic, Annapolis
J. J. Le Bourgeois, Annapolis
W. F. Doehler, Timonium
R. B. Oliver, Baltimore
L. E. Shaffer, Catonsville
B. B. Forbes, Jr., Parkton
B. V. Purkrabek, Annapolis
F. T. Raulings, Annapolis
H. E. Blum, Baltimore
W. R. Bonwit, Baltimore
H. L. Ogier, Baltimore
J. B. Hennegan, Baltimore
J. B. Hecker, Baltimore
N. J. Gambrill, Baltimore
H. L. Borby, Annapolis
A. E. Bergeson, Annapolis
H. A. R. Perton, Annapolis
R. L. Oden, Frederick
J. E. Snyder, Annapolis

Fund Allotted For Va. Roads

Richmond, Va., May 18 (AP).—Six million dollars have been allocated for maintenance and improvement of Virginia highways, beginning July 1, Gen. James A. Anderson, State highway commissioner, announced today. The allocation is an increase of one million dollars over the last fiscal year, but the commissioner explained that improvements were not included in the program in 1943.

Of the total amount $350,000 is set aside for the revolving bridge fund and adjustment, and $5,650,000 for maintenance and improvements.

Distribution among the eight districts is as follows:

Bristol, $879,997.43; Salem, $847,053.68; Lynchburg, $777,868.06; Richmond, $708,545.82; Fredericksburg, $466,634.30; Suffolk, $795,782.33; Culpeper, $779,445.21 and Staunton, $744,693.17.

Allocation was made to the 97 counties in the secondary system on the same basis of vehicle miles, rural population in 1940, rural area and rural secondary road mileage. Counties receiving the largest allocation of funds for maintenance and improvements are Pittsylvania, $189,218.50, and Augusta, $140,911. King George and Middlesex receive the smallest amounts, $20,227 each.

Four Fliers Die In Midair Crash

Norfolk, Va., May 18 (AP).—One Navy officer and three enlisted men were killed early today when two Navy land planes collided and fell near Kempsville in Princess Anne County.

Fifth Naval District Headquarters reported that all the occupants of one plane, the pilot and two crewmen, were killed. A crewman in the other plane was killed but the pilot parachuted safely to earth.

Scienc eTalk Slated

Charlottesville, Va., May 18 (AP). Sidney D. Kirkpatrick, president of the Electrochemical Society, will give an illustrated lecture on magnesium tomorrow night in the Cobb Chemical Laboratory of the University of Virginia, under sponsorship of the Alpha Chi Sigma professional chemical fraternity.

TRAFFIC TIPS AND QUIPS

UNSAFE WALKING HABITS continue to result in many traffic deaths, advise the Virginia State Police. Twenty-nine persons were killed in Virginia during 1943 while walking with their backs to traffic. This unsafe practice prevents the pedestrian from seeing a vehicle approaching from the rear

Always—

1. Walk facing traffic
2. Wear light colored clothes or carry a light at night
3. Step off the pavement when you meet approaching cars.

Control Measures Taken to Curb Md. Ringworm Cases

Hagerstown, Md., May 18 (AP).—A committee of the Washington County Medical Society made plans today to set up stations designed to aid in control of ringworm, which members said had stricken at least 500 children in the elementary schools of Hagerstown.

Members of the society discussed control measures last night with Dr. Louis Schwartz, Dr. F. M. Peck and Dr. Edmund Kenney, all of Johns Hopkins University, Baltimore.

Preventive and control measures outlined by the Baltimore specialists were indorsed by the society, and a committee was named to set up stations for combating the disease, which has been increasing in incidence during the past month.

Livestock and Produce

Baltimore Livestock

Baltimore, May 18 (AP) (WFA Office of Distribution).—CATTLE—Receipts, 375; 10 holdovers not included; receipts light slaughter steers fairly active; strictly good and choice grades strong to 10 to 15 higher than earlier this week; other grades steady; heifers and cows slow, steady; bulls fairly active, steady; stockers and feeders slow, unchanged; small lot choice around 1040-lb. steers, 16.50, early top; few lots strictly good and choice, 16.25@16.40; low and average good, 14.75@15.70; common and medium, 12.50@14.00; common and medium heifers, 11.00@13.00; canner cows, 6.50@8.00; shelly kinds down to 6.00 and up; cutter and common, 8.50@10.00; medium dairy cows, 10.50@12.00; fat beef-type cow heifers, 12.25@12.50; odd beef bull, 12.50; top sausage bulls, 12.00; bulk, 9.25@11.50; small lot good feeder steers around 570 lbs., 14.00.

CALVES—Receipts, 225; active; steady with Wednesday; good and choice, 16.00@17.00; medium, 11.00@14.00; common, 7.00@10.50; culls down to 5.00.

HOGS—Receipts, 2000; active, steady with Wednesday; good and choice 180-270 lb. barrows and gilts, 14.30, the top; unchanged.

SHEEP—Receipts, 400; active; no wooled lambs offered; spring lambs fully steady with Wednesday's advance; slaughter ewes 50 higher; strictly good and choice spring lambs 70 lbs. up 18.25; few medium grades, 16.50; choice wooled slaughter ewes, 7.50; medium and good, 6.00@7.00; cull and common, 3.50@5.50.

Richmond Markets

Richmond, Va., May 18 (AP) (U. S. Dept. of Agri.).—(Prices represent sales on wholesale market): WHITE POTATOES—Receipts heavy; market steady; 100-lb. sacks, U. S. 1, Maine, 3.00@3.25.

CABBAGE—Receipts very heavy; market weak; 50-lb. sacks, Florida, green, 1.25@1.75.

EGGS—(Prices paid net to producers f. o. b. Richmond).—Supplies liberal; market about steady; Federal-State grading stations: Whites and browns: U. S. grade A, large, 32; U. S. grade A, medium, 28; U. S. grade A, small, 25; U. S. grade B, large, 30; U. S. grade C, 27; nearby ungraded eggs, current receipts, whites and mixed colors, 56 lbs. and under, 25@26, mostly 26; 57-60 lbs., 28; pullet eggs, 22@25.

LIVE POULTRY—(Prices paid net to producers f. o. b. Richmond)—Receipts moderate on young chickens, fairly liberal on hens; market firm; broilers, fryers and roasters, 30½; fowl, colored, 25@26; Leghorns, 22@23; old roosters, 16@17.

HOGS—Market steady; good and choice 180-270 lb. grain-fed hogs, 13.85, bought subject to inspection. Flat prices: 180-270 lb. weights, 13.35; 100-120 lbs., 7.85; 120-140 lbs., 9.35; 140-160 lbs., 10.35; 180-270 lbs., 13.85, top; 270-300 lbs, 10.10; 300-330 lbs., 11.85; weights over 330 lbs., 10.85; good sows under 350 lbs., 10.10; 350-500 lbs., 9.60; sows and stags over 500 lbs. not wanted.

CATTLE—Market steady to strong; good offerings of cows bringing 9.00@10.00; medium to good, 8.00@9.00; common, 6.00@7.00; canners, 5.00@6.00; butcher bulls, 10.00@11.00; sausage bulls, 9.00@10.00; good and choice vealers fully steady, topping around 15.50@15.75.

Chicago Livestock

Chicago, May 18 (AP) (WFA).—SALABLE HOGS—Receipts, 13,000; total, 19,000; good and choice, 180-270 lbs., slow, steady at 13.75, the top; other weights moderately active, uneven, steady to 15 higher; sows scarce, steady to strong; good and choice, 280-330 lbs., 11.75@12.25, little under 11.90; good and choice, 150-170 lbs., 12.00@13.00; good and choice 350-550 lb. sows, 10.60@10.90, few choice lightweights to 11.00; approximately 10,000 unsold, at least 85 per cent of these support hogs.

SALABLE CATTLE—Receipts, 4500; salable calves, 800; good and choice fed steers and yearlings strong to 25 higher, mostly 15 to 25 up, quality considered; common and medium grades slow, barely steady at 14.00 down; bulk crop 14.00@16.50, top 17.05 on 1200-lb. averages, with best long yearlings 17.00; heifers shared steer advance, bulk 13.00@15.50; mixed offerings 16.40, uneven but fairly active firm trade on cows; bulls strong to 15, mostly 10 to 15 higher on beef bulls; heavy sausage offerings to 12.25; weighty fat bulls to 14.00; vealers firm at 16.00 down; thin stockers at 13.00@14.00, 25 higher for week.

SALABLE SHEEP—Receipts, 3000; total, 3500; load uniformly good and choice 102-lb. Colorado fed wooled lambs 16.00, 50 higher on paper, but not that much up considering quality; lower grade wooled lambs steady; three loads medium and good lightweight Colorados 15.00, sorted 200-head common 13.25; load good and choice fed shorn lambs No. 1 pelts fully 25 higher at 14.50; sheep steady, few choice shorn ewes 7.50, good kind 7.00 down, with thin light culls eligible as low as 3.00.

License Row Solution Near

Richmond, Va., May 18 (AP).—C. F. Joyner, jr., State commissioner of motor vehicles, said today he believed there would be a solution soon to the problem growing out of demands by out-of-State war workers in Front Royal for privileges under the Virginia motor vehicles law.

Joyner said conferences have been held in Front Royal and Washington over a disagreement arising when a number of skilled workers for the Rust Construction Co. declared they would quit if they were forced to buy Virginia license tags for their automobiles.

An emissary sent to look into the matter said he found that many of the employes were making $150 a week or more. The average motor vehicle license costs $12. This official said he saw no reason the Rust company workers should have the use of Virginia highways for months without contributing the cost of the license plate. He recommended that no special privilege be granted.

At a conference Monday the foreman of the company was advised that workers would be allowed the usual 60-day sojourn in Virginia without the necessity of buying license plates.

WFA to Support Choice Hog Prices

Baltimore, May 18 (AP).—The War Food Administration announced today the temporary support of farm prices for good to choice butcher hogs weighing from 180 to 200 pounds at $13.75 per 100 pounds.

The support price is expected to help relieve congested markets and benefit the State's hog raisers, Joseph H. Blandford, chairman of the Maryland Agricultural War Board, said.

It was decided to extend the provision of the order issued for animals weighing from 200 to 270 pounds down to 180 pounds to facilitate butchering and marketing, Blandford explained.

Area Editors to Hear War Correspondent

Cumberland, Md., May 18 (AP).—War Correspondent Al Wall, who helped cover the war in Britain for three years, will address members of the Chesapeake Association of the Associated Press at the annual spring meeting opening tomorrow in Cumberland.

The Associated Press correspondent, first American newspaperman to get into ruined Coventry, is to speak at the dinner Saturday evening at the Cumberland Country Club, climaxing the two-day session.

At present he is a war editor on (AP)'s foreig ndesk in New York

Cattle Sale Tomorrow

Winchester, Va., May 18.—Seventeen farms in five counties have consigned cattle to the second annual Winchester purebred cattle sale to be held here Saturday.

9 Virginians, 6 Marylanders On Missing List

By the Associated Press

Nine Virginia soldiers have been reported missing in action in the various theaters of war, the War Department announced yesterday. The men and their nearest of kin are:

Europe—Staff Sergt. William B. Brennan, son of Mrs. Katherine A. Brennan, Portsmouth; Second Lieut. John C. Daniel, jr., whose wife, Mrs. Elizabeth L. Daniel, lives at Roanoke; Sergt. Henderson H. Head, jr., son of Mrs. Amanda Head, Appalachia; Sergt. Clyde W. Hobbs, son of Mrs. Hattie C. Hobbs, Dryden; Technical Sergt. George W. Myers, whose wife, Mrs. Mary J. Myers, lives at St. Paul, and Second Lieut. Ralph H. Stowe, whose wife, Mrs. Irene B. Stowe, lives at Portsmouth.

Mediterranean — Flight Officer Alfred A. Gander, son of Gilbert C. Gander, Luray, and Technical Sergt. John T. Reilly, son of Mrs. Madelyne Reilly (A-1146 South Thomas st.), Arlington.

Asiatic—Staff Sergt. Benjamin A. Myers, son of Walter A. Myers, Bridgewater.

Six Marylanders Missing

The names of six Marylanders were included yesterday in the list of missing in action.

Europe—First Lieut. Irving M. Day, jr., husband of Mrs. Marin S. Day, Kensington; First Lieut. John F. Frasch, husband of Mrs. Katherine E. Frasch, Perryman; Staff Sergt. Harold C. Schell, son of Frank A. Schell, Baltimore.

Mediterranean — Second Lieut. William B. Bristor, husband of Mrs. Alice M. Bristor, Baltimore; Sergt. John J. Marszalkiewicz, son of Mrs. Lottie J. Marzsalkiewicz, Baltimore.

One Marylander, Corpl. Daniel L. Brick, husband of Mrs. Marcella L. Brick, Baltimore, was listed missing in action in the southwest Pacific theater of war.

Methodist Church In Charlottesville Sets Dedication

Charlottesville, Va., May 18 (Spl.) All indebtedness on the building having been paid, the First Methodist Church of this city will be formally dedicated on Sunday, May 28,

Bishop W. W. Peele, presiding bishop of the Virginia Conference, will conduct the dedicatory service at 11 o'clock. He will be assisted by the Rev. Bernard S. Via, superintendent of the Charlottesville district, and Dr. C. Fred Williams, pastor of the church.

The church, one of the finest of the denomination in the South, was erected at a cost of nearly a half million dollars, and contains 100 rooms. It was started during the pastorate of the Rev. H. P. Myers, D. D., now located at Clarendon, Va., and completed during the period of service of Dr. Henry C. Pfeiffer, now dead. Ground was broken on March 12, 1923, and the cornerstone was laid at exercises held on March 31, 1924.

Capt. Duke of Md. Bags Two Planes

Southeast Asia Headquarters, Kandy, Ceylon, May 17 (AP).—Capt. W. F. Duke of Leonardtown, Md., leading a recent dogfighting sweep over the Heho Airfield, shot down two Japanese fighters and hit another, it was announced today.

In an attack on the Kanguang area, American fighters led by Capt. M. H. Glenn of Winfield, La., found the Japanese defenders stepped up to various heights from 2000 feet. Glenn's men shot down eight, and possibly two more and damaged seven without loss.

Md. Music Federation Opens Convention

Hagerstown, Md., May 18 (AP).—The nineteenth annual convention of the Maryland Federation of Music Clubs opened today in Hagerstown with representatives of music clubs from all sections of Maryland attending. Dinner and informal music featured today's program.

Mrs. Guy Patterson Gannett, president of the National Federation of Music Clubs, and Brig. Gen. Joseph W. Byron, director of the exchange division of the Army, will address convention sessions tomorrow.

Bridge Tournament In Va. to Open May 26

Virginia Beach, Va., May 18 (AP). The eleventh annual Cavalier contract bridge tournament for the championship of Virginia will be conducted at the Pinewood Hotel May 26-28 .

Tournament Manager Ellis Butt of Portsmouth said today a one-session mixed pair event will be held Friday night, May 26; the open pair event in two sessions Saturday afternoon and Saturday night, and the team-of-four event in two sessions Sunday morning and Sunday afternoon.

Coed Honored As Engineer

MISS JANE HARDCASTLE, first woman student enrolled in aeronautical engineering at Virginia Tech, was awarded the Tau Beta Pi badge or recognition pin of that honorary engineering society at a banquet held last night in Blacksburg, Va. She is from Norfolk

Climbing Costs Of Md. Colleges To Be Studied

Baltimore, May 18 (AP).—Dr. Abel Wolman, chairman of the State planning commission, told the Maryland Legislative Council today that the commission planned to sponsor "a comprehensive study of the State's higher educational system . . . and the preparation of a long-range higher educational program."

The commission chairman, who also recommended legislation providing for centralization and expansion of State medical relief to indigents, said that both State-aided and State-supported colleges and universities would be included in the study.

Because "there has been an ascending curve, and a sharp ascending curve" in State appropriations to colleges and universities, particularly the University of Maryland, it was generally agreed that a survey to determine the wisdom of the present program was needed, Dr. Wolman said.

Colleges and universities either supported or aided by the State now have gross annual operating expenditures of more than five million dollars, with the University of Maryland's four million dollar-plus showing the way. The universitys' operating cost has more than doubled in the last ten years, he added.

Moreover, capital expenditure over the last seven years at the University of Maryland alone has topped $2,500,000 and several more millions are earmarked for similar use in the next two years.

Approximately $1,300,000 of the $4,181,000 spent by the university for 1942 operations came from State funds, Dr. Wolman said in response to questions, while the remainder came from tuition, fees, university hospital receipts and other lesser sources.

Banker Held In $50,000 Shortage

Fredericksburg, Va., May 18 (AP).—Commonwealth's Attorney W. B. F. Cole said last night that W. Reevs Gardner, vice president of the Farmers and Merchants State Bank here until April 1, had been arrested on a warrant charging him with "grand larceny of $50,000" from the bank.

The warrant was sworn out by John F. Gouldman, jr., bank president, who said that the alleged shortage in the funds was covered by a fidelity bond of $100,000, and the bank would sustain no loss through the circumstance.

Gouldman said the shortage was discovered yesterday afternoon when a bank depositor brought in statements for comparison after observing that his last statement showed a balance of $50,000 less than previous statements.

Gardner had been given a leave of absence as of April 1, Gouldman said. Gardner formerly was a State bank examiner and, for a number of years, chief examiner.

Merger of Va. Utilities Near Final Stage

Charlottesville, Va., May 18 (AP). Merger of the Virginia Public Service Co. with the Virginia Electric & Power Co. seemed practically assured today, following the announcement from William E. Wood of Alexandria, president of the VPS, that common shares had been voted 100 per cent and preferred slightly more than 86 per cent in favor of the plan.

Wood said today that all common stock, which had a 100 per cent representation at the stockholders' meeting here yesterday for consideration of the merger, favored the action. He said that only 87 per cent of the preferred shares proxies were represented, with some 13 per cent yet to be counted.

The VPS president said that while a legal opinion would be needed to determine the adequacy of the stock representation in yesterday's vote, he felt confident that the percentage of proxies would be sufficient to eliminate any obstacles to the merger.

In Richmond, J. G. Holtzclaw, Vepco president, said that the merger of the companies, long under consideration, will become a reality on May 26, with only the final aproval from the State Corporation Commission needed now to complete the transaction.

RESORTS
Atlantic City, N. J.

HOTEL CRILLON Atlantic City, N. J.
Memorial Day Special—4 Nights—2 Persons $45
Fri., May 26th to 29th, Incl.
Ocean Corner Room with Bath Including Continental Breakfast.
ANY 7 NIGHTS.....$60
Phone ATlantic City 4-6531

WE'D RATHER BE RIGHT THAN PREVALENT

Yes, we'd *love* to supply all the Carstairs White Seal whiskey you want. But every drop's coming from our limited *prewar* reserves. And we *won't* sacrifice quality for quantity. After all, "The Man Who Cares" went for the *Perfectly Balanced Blend* because it was not too heavy, not too light—not too rich, not too mild—but tasted *just right*. So we're determined to *keep it right* for you, even though it means that Carstairs White Seal whiskey *is* hard to get.

THE MAN WHO CARES SAYS: CARSTAIRS

BLENDED WHISKEY 86.8 Proof, 60% Grain Neutral Spirits. Carstairs Bros. Distilling Co., Inc., Baltimore, Md.

Norfolk

New Victory Schedule

8 ROUND TRIPS DAILY

Leave Washington:

8:15 a.m.	2:55 p.m.
8:45 a.m.	4:45 p.m.
10:20 a.m.	8:40 p.m.
11:50 a.m.	9:30 p.m.

For Reservations
CALL REPUBLIC 7070
★
Convenient ticket offices in Statler and Willard Hotels

PCA
THE CAPITAL AIRLINE

IMPORTED CUVILLO SUPERB SHERRIES

Especially Recommended
Bottled in, and shipped from Spain for discriminating wine lovers.

AMONTILLADO No. 1
A delicious all-purpose sherry
—at a surprisingly low price
VINO DE PASTO
A pale wine, delicate and soft, yet remarkably full bodied

Sole Agents NICHOLAS & CO. Graybar Bldg., New York
DISTRIBUTOR: MIDDLE ATLANTIC DISTRIBUTORS

The Washington Merry-Go-Round

By Drew Pearson

THE REPUBLICAN National Committee really is making hay out of the Montgomery Ward incident. Latest and most potent of GOP campaign literature is a picture of Sewell Avery being carried out of his plant by soldiers, and beside it a picture of a push-cart peddler being seized by Storm Troopers on the streets of Berlin.

Caption for the two photos is "It Can't Happen Here," with the word "Can't" crossed off and the word "Did" substituted, making the corrected captain read: "It Did Happen Here."

Under the two pictures is a quotation from President Roosevelt in 1936: "In 34 months we have built up new instruments of public power. In the hands of the people's Government, this power is wholesome and proper. In the hands of political puppets of an economic autocracy, such power would provide shackles for the liberties of the people."

Life Father, Like Son

THOSE WHO KNEW Martin Dies, sr., were not at all surprised when his son, the ebullient Congressman from Texas, suddenly pulled out of the race for Congress. Dies' father, who represented the same Texas district in Congress from 1909 to 1919, did almost the same thing. The elder Dies played to the galleries, was a fiery figure in Congress and rowed incessantly with Woodrow Wilson. Then, suddenly, he withdrew under fire and did not choose to run again.

His son, Martin, jr., actually withdrew not because of a throat ailment but because, as reported long ago in this column, he faced a tough reelection race. It was not merely the CIO-AFL combination against him in his district but also the fact that Judge J. M. Combs, his opponent, is a sort of Sam Rayburn type of fellow, neither radical nor conservative, who went barefoot until he was 21, knows Texas from the T down, and is an even better campaigner than Dies.

Also word had percolated round that the Dies Committee maintained more than one paid employe in Dies' own district. This meant one of two things: (1) that Dies was using his committee for patronage at home, or (2) that he thought the home folks needed investigation for un-American activities. Neither went down well in Texas.

NOTE—Martin Dies, charming and likable whether you agree with him or not, will always be remembered in the House of Representatives for taking up a collection for the wife of the Unknown Soldier.

Capital Chaff

MAJ. GEN. Patrick J. Hurley, once Secretary of War under Hoover, is reported flirting with Dewey friends about hitching to the Dewey bandwagon as candidate for Vice President. Hurley has been on some special missions in the Near East for Roosevelt. . . . Secretary of State Hull testified before the Senate Appropriations Committee that he worked 400 Sundays in his office before the war started. . . .

Can't Swap Horses

NO ONE EVER would have suspected that dignified, shy Attorney General Biddle was the man to pull it off, but the other night he staged a 60-man-power stag dinner which brought together Northern and Southern wings of the Democratic Party all rooting for Roosevelt.

The dinner was given for new Democratic Chairman Bob Hannegan. Mayor Ed Kelly of Chicago came all the way to Washington to attend. Also present were leaders of the filibuster against the anti-poll-tax bill, charming Senators Eastland of Mississippi, Russell of Georgia and Connally of Texas; also the chief battler for the anti-poll-tax bill, courageous Senator Mead of New York and his colleague, Senator Bob Wagner.

Keynote singers (not speakers) at the dinner were Congressman Louis Rabaut of Michigan and Paul Porter, new publicity ace of the Democratic National Committee. Porter rendered, with considerable feeling, the new Democratic theme song: "You can't swap horses in the middle of the stream if you want to keep your britches dry."

Congressman Rabaut is reported to have sung "Short sheets make the bed seem longer" with such pathos that Congressman John McCormack of Massachusetts drew up his feet on the rungs of his chair.

Merry-Go-Round

WASHINGTON POLITICOS were surprised but not displeased when Episcopalian minister Rev. Charles G. Hamilton got into the race against Mississippi's ranting Congressman Rankin. Hamilton put up a good fight for Lieutenant Governor of Mississippi last year and is a member of the State Legislature . . . In view of the way Alabama defeated Congressman Joe Starnes and the way Texas was going to defeat Martin Dies, there may be a good chance for Hamilton to defeat another firebrand of intolerance. . . . Maj. Stanley Howe, for seven years executive secretary to fearless, ferocious Fiorello LaGuardia, is writing a book, "What Happened to La Guardia?" . . . Representative "Runt" Bishop of Illinois, who learned the tailoring trade in high school, has been selling clothes to Congressional colleagues. Now he has a competitor, freshman Congressman Chet Holifield of Los Angeles. Holifield doesn't solicit business on Capitol Hill, but the other day Congressman George Outland, who also comes from California, received a Holifield suit by mail, but no vest. He says he won't vote for any more Holifield legislation until the latter sends him the vest.

Mishap Costs Pilot $50, Suspension Of Auto Permit

Sufficiently recovered from head injuries suffered in an automobile accident May 11 in which his car struck a 7-year-old boy on a bicycle in the 3400 block of Old Dominion blvd., in Alexandria, Robert Henry Power, 31, pilot with Transcontinental and Western Airlines, was convicted of reckless driving in Alexandria Civil and Police Court yesterday.

Power, who lives at 3209 Ravensworth pl., Parkfairfax, was fined $50 and his driver's permit was suspended for 30 days. Both he and the injured child, William Withers, son of Col. and Mrs. George K. Withers of 3110 Circle Hill rd., Alexandria, were treated at the Alexandria Hospital.

At the end of World War I, North America was confronted with the problem of providing 60 per cent of the world's food supply.

Grin And Bear It

By Lichty

"No, he ain't here anymore—you might try England or maybe Burma!"

LEONARD LYONS

Loose-Leaf Notebook

New York, May 18.—The National Inventors Council, through whose offices go the inventions submitted for use by the Army and Navy, went to Chicago for a meeting with the Illinois Manufacturers Association. At the dinner to the visitors, a demonstration was given of the new wire-recorder. The Theater Guild's Lawrence Langner, who is secretary of the Inventors group, had the Chicago company of "Oklahoma!" present to record their routines on a short piece of wire, which then was played back. Mindful of the new 30 per cent tax, an announcement was made: "This is a scientific demonstration and not entertainment" . . . The wire-recorder was developed after 40 years of experimentation by the Armour Institute. Since the United States Supreme Court once ruled that an Invention is born of a Flash of Genius, Dr. Charles F. Kettering of General Motors, said: "You will now see the Wire-Recorder—a flash of genius that took 40 years to light up."

BING CROSBY

Fred Finklehoffe has been promoted by MGM to be a producer-writer. "It will be a great conflict," he lamented, "because Finklehoffe, the producer, will hate the things that Finklehoffe, the writer, writes—unless he is a stupid producer." He thinks he's solved his problem by selling to MGM a story based on the life of his wife, Ella Logan . . . Pvt. Frank Loesser will sing his "One Little Wac" as part of the Wac recruiting drive, on Milton Berle's radio program . . . The Time-Life staff in London now numbers over 50 . . . Orson Welles, creator of "Citizen Kane," spent a night in a Hearst-owned California ranch this month.

Leo McCarey's loan-out deal to Paramount, to make the new Bing Crosby hit, "Going My Way," will net the shrewd producer-director more than a million dollars. McCarey's agreement was to take no fee for his services, but to receive 50 per cent of the gross, after the studio first collected one and one-half of the negative-cost. The picture cost one million, and should gross over four . . . Sergt. Dave Golding, of "Stars and Stripes," who was sent by his paper, from Italy to cover New York, is returning to the war zone. He'll be succeeded here by Sergt. Ralph G. Martin . . . The new Runyon-Caesar musical for Harry Goetz will be called "If Money."

Luis Quintanilla, the noted Basque painter, tells of a countryman who was watching him do an impressionistic painting. "What are you doing?" he asked the artist, who replied: "I'm painting." . . . The Basque studied Quintanilla moving the brush from the palette to the canvas. "I'm glad to know what it is you're doing," he told Quintanilla, "but what I would like to know is whether you're taking the paint from there"—pointing to the palette—"and putting it here"—pointing to the convas—"or taking it from here"—pointing to the canvas—"and putting it there"—pointing to the palette.

Quintanilla also tells of a successful farmer in his native province. The farmer, on this holiday, wore his best clothes and smoked a cigar. He studied the artist at work, and asked: "How much are you paid for doing that?" . . . "Sometimes," said Quintanilla, "I get 10,000 pesetas." . . . "That's a lie," the Basque farmer snorted. "If you got 10,000 pesetas for doing a picture, you would hire four or five other fellows to paint them, and you'd be sitting here as I am, dressed in good clothes and smoking a cigar in comfort."

Before Eric Johnston, head of the U. S. Chamber of Commerce, left for Russia, he learned a smattering of the language from Princess Kropotkin . . . Sergt Walter Bernstein of "Yank," got the first exclusive interview with Tito. On his way back he met some newspapermen entering Yugoslavia. Sergeant Bernstein was side-tracked to Algiers, and his exclusive was buried . . . Isaac Van Grove, the conductor, is in the hospital . . . Emily Hahn, author of "The Soong Sisters," survived long internment in Hongkong ,then returned here with her baby in good physical condition. And now, in New York, she was stricken with malaria. She's at Doctor's Hospital.

Tuesday night, over CBS, Norman Corwin presented his newest radio playlet, starring Martin Gabel. It was called "New York—a Tapestry for Radio." The script had the customary opening remarks, followed by the instruction to start the music. Then, on the script, was the Norman Corwinish description of the kind of music he wanted played in that opening spot: "The music must be an introductory descriptive of the annoyance of Fifth Avenue at having to cross Broadway in full view of Twenty-third street."

Carl Engel, president of the Schirmer Music Publishing Co., died a few days ago. He had been in apparent good health until the day he died, and this is the story of his passing: His daughter had taken their dog out for a walk. Shortly after she left, Engel suffered a heart attack. He realized that it was a fatal one. He reached for some paper and a pencil, and wrote his final instructions—beginning with an explanation of the heart attack, and then explaining in detail the arrangements he wanted for his funeral. When his daughter returned, Engel was unconscious. He died three minutes later.

Faye Moves Up

Her excellent work with Errol Flynn in "Uncertain Glory" won for Faye Emerson an important new role with Dennis Morgan in "The Very Thought of You."

Today's Cross Word Puzzle

By Charles R. Griffen

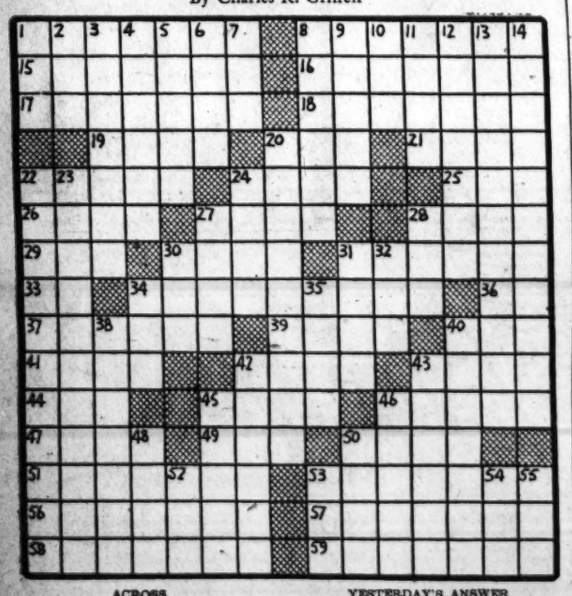

ACROSS.

1 City in Pennsylvania
5 Edible crustacean
15 Granted land in return for feudal service
16 Ear-shell
17 Edible fungus found in oak forests
18 Pours gently
19 Bobbin
20 Fold
21 Winged insect
23 Weapon: Scotch
24 Jumbles
25 Oriental garment
26 Land tax
27 Maker of first American flag
28 Eskimo hut
29 Cereal grass
30 Soil
31 Having length only
33 Do
34 On the shoulders
36 Arabic letter
37 Bird
39 Municipality
40 Bask
41 Gathering
42 Ruler of Iran
43 Sour
44 Section of a curve
45 Embodiment of Ptah
46 Temples
47 Was dizzy
48 For
50 Province of Bombay
51 Bird
53 Writers
56 Dais
57 Shaped like a spear
58 Garden mignonettes
59 Disease of cattle.

DOWN.

1 Toward the stern
2 Sea god
3 Traveler
4 Side
5 Deserted
6 Feminine name
7 American playwright
8 Diggers
9 Hands
10 Brewer's vat
11 Volcanic lava
12 Weight of goods carried in a ship
13 Part of the order of a column
14 Cafes
20 Nut
22 Leader of a troop of Boy Scouts
23 Skillful in foretelling changes in the atmosphere
24 Swine flesh
27 Productive
28 Penman's fluid
30 Underworld god
31 Plaster support
32 Chilly
34 Set
35 Prejudice
38 Renounces
40 Ridge of gravel in a river bed
42 Ingates
43 Moon goddess
45 Telecostean fishes
48 Prime
49 Female horse
50 Be in accord with metrical rules
52 Crazy
53 The oorial
54 Greek letter
55 Gender

YESTERDAY'S ANSWER.

Show Time

STAGE

National—"La Boheme," at 8:30 p. m.

SCREEN

Capitol—"Broadway Rhythm," at 11 a. m., 1:40, 4:25, 7:10 and 9:55 p. m. Stage shows at 1:10, 3:50, 6:35 and 9:20 p. m.

Palace—"Gaslight," at 11 a. m., 1:40, 4:15, 6:55 and 9:35 p. m.

Earle—"Passage to Marseilles," at 11 a. m., 1:40, 4:25, 7:10 and 10 p. m. Stage show at 1, 3:45, 6:30 and 9:15 p. m.

Columbia—"Andy Hardy's Blonde Trouble," at 11 a. m., 1:10, 3:20, 5:25, 7:35 and 9:50 p. m.

Metropolitan—"Lady, Let's Dance," at 11:35 a. m., 1:35, 3:40, 5:40, 7:40 and 9:45 p. m.

RKO-Keith's—"Ladies Courageous," at 11:15 a. m., 1:25, 3:25, 5:30, 7:40 and 9:50 p. m.

Little—"Private Life of Henry VIII" at 11:15 a.m., 1:25, 3:25, 5:30, 7:35 and 9:45 p.m.

Pix—"Cowboy Canteen," at 2:05 4:50, 7:30 and 10:15 p. m. "The Amazing Mr. Forrester," at 3:35, 6:20 and 9:05 p. m.

Trans-Lux—Newsreels and shorts, at 10:15 and 11:30 a. m., 12:45, 2, 3:15, 4:30, 5:45, 7, 8:15, 9:30 and 10:45 p. m.

Ambassador—"Passage to Marseilles," at 1, 3:15, 5:15, 7:15 and 9:30 p. m.

Nelson B. Bell About the Showshops

'Broadway Rhythm' Follows Familiar Beat, On Screen at Capitol

DESPITE THE ABUNDANCE AND VARIETY of talents represented by its cast, "Broadway Rhythm," the new screen attraction at Loew's Capitol Theater, turns out to be a pretty conventional Technicolor musical with a thread of story just strong enough to bear the long succession of specialties and production numbers suspended from it.

There are indications now and again that Metro-Goldwyn-Mayer had in mind a camera version of Max Gordon's stage production of the Jerome Kern-Oscar Hammerstein frolic, "Very Warm for May,"—and it sure is, isn't it?—but adapters permitted the "barn theater" idea to get so far afield that it is barely discernible.

Instead, what unfolds itself is the tale of an old-time trouper, with old-school notions of what constitutes entertainment, in competition with his producer-son, whose success on Broadway has converted him to "art" and erased his sense of popular amusement.

What "conflict" there is in the present form of the piece reposes in the casting of the two rival shows fostered by the two generations of Demmings—a perfect arrangement for the introduction of all those specialty artists, several of whom, including Eddie "Rochester" Anderson and Ben Blue, have not been accorded material in any way commensurate with their abilities.

Relies on Its "Names"

The quickest appraisal of "Broadway Rhythm" may be arrived at by a recitation of the "name" players whose services it utilizes—George Murphy, Ginny Simms, Charles Winninger, Gloria De Haven, Nancy Walker, Ben Blue, Lena Horn, Eddie Anderson, Hazel Scott, Kenny Bowers, the Ross Sisters, Dean Murphy, Louis Mason, Bunny Waters, Walter B. Long and Tommy Dorsey and his orchestra.

By this earnest there is a wealth of singing, dancing, instrumentalism and comedy wrapped up in a beautiful and bountiful Technicolor package.

In the almost "straight" parts of junior and senior Demming—both born to the theater — George Murphy and Charles Winninger contribute perhaps as able a brace of acting jobs as they have ever brought to the screen. Murphy, of course, introduces a few flashes—too few, as a matter of fact—of his superfine dancing, and the presence of Tommy Dorsey affords the versatile Winninger opportunity to indulge the trombone bit with which his fame is inseparably linked.

Long on Voices

Ginny Simms is another who does justice to her most important screen role to date, as well as to the numerous songs that fall to the lot of the Hollywood star seeking Broadway renown. Lena Horne adds two numbers to the vocal distinction of the picture and Hazel Scott introduces a piano interlude that is shown off to flashy effect, thanks to the ingenuity and resourcefulness of the cameraman. "Rochester" is left pretty well stranded by the paucity of his material and Ben Blue is only slightly less handicapped.

Among the youngsters through whom some relationship to "Very Warm for May" no doubt was intended to be traced, Gloria De Haven, Nancy Walker and Kenny Bowers have the most fun with their songs and dances, and out of a haystack Dean Murphy pops most unexpectedly to enliven the goings-on with a novel interpolation of his most adroit character impressions. The Ross Sisters—all three of them—are momentarily visible in a display of their amazing acrobatics and contortionistic feats.

In addition to playing a minor role in the action, Tommy Dorsey, with his tootlers, is an invaluable asset in the matter of musical background for practically everything that happens. Walter B. Long is a dancer only a step away from George Murphy in proficiency.

Bit by bit, "Broadway Rhythm" is Grade A. It is disappointing only in the familiar pattern of its overall design.

All-Hit Stage Revue

The new stage bill at the Capitol is composed of a succesion of hits and the greatest of these is Jerry Wayne, recent star of the "All Time Hit Parade," proselyted from the ether. Mr. Wayne's magnetic baritone emphatically did not have them swooning at yesterday's first performance. It had the customers tearing down the house instead. No show has even been more conclusively stopped in its tracks.

Prior to that, Alfred Wallace and his feminine assistant had scored rousingly with their puppets in a "Little Revue." In an unusually difficult No. 3 spot, Cook and Christy managed finally to gain interested attention, and score another "smash" with an interval of rough-and-tumble comedy.

The Fox Movietone News, Milt Slosser's amiable period at the organ, and Sam Jack Kaufman's two-part band number from the stage, with Lynn Allison's soprano embellishing the second, complete a de luxe "variety" bill.

HEDDA HOPPER

Mark of the Vandal

Hollywood, Calif., May 18.—Washington hears that after the invasion, Col. Frank Capra will take his camera crew and photograph devastation, and what the Nazis have done to people and countries they conquered, with Holland and France coming in for the greatest footage. It may take him two years. He's certainly the man for the job. He'll do it magnificently . . . Paul Whiteman's already in town to begin "Atlantic City" Of all the silly titles. They've changed Ginger Rogers' "Double Furlough," to "With All My Heart" . . . You'd think Ann Sothern's baby was expected next week. She talks about nothing else. It's not due until Thanksgiving . . . The Rita Hayworth-Orson Welles heir will arrive about the same time . . . You wouldn't believe how grown up Nancy Kelly is in "Show Business." She has proved herself a fine actress . . . Dr. Christian (Jean Hersholt) has decided to wait until he retires before writing his memoirs. I believe the time is now, when he's still in harness and good news . . . The first showing here of "White Cliffs of Dover" was held at Pasadena Junior College. Spencer Tracy went along and made a speech. His son, John, is a pupil there.

FRANK CAPRA

Our Children Are News, Too

Peggy Ann Garner, age 11, who was so good in "Jane Eyre," has the finest emotional role in "A Tree Grows in Brooklyn," but doesn't care much about acting. She wants to be a champion skater. Peggy's entering a fancy skating contest on May 25 at Westwood, after training under an Olympic champion. She plays Dorothy McGuire's daughter in "A Tree Grows in Brooklyn," and has already got all her mannerisms down pat. . . . We call Hollywood "Heartbreak Town." In many instances it is, but the little homey things are seldom seen, almost never recorded. I happened to catch a children's dancing class the other day. It was the end of the season. Among parents present, including lawyers, doctors, and teachers, were Loretta Young, Bob Young, George Murphy, Gracie Allen and George Burns. In the closing scene the 5-year-olds danced with their parents.

In and Out With Paulette

Paulette Goddard is in town two days, then off to rest at Jules Stein's lodge in Arrowhead. She's so grateful for her trip to China and India. They were five days and nights flying from Florida to Kunming, China. Because of that they were able to get many laughs into their show. The plane crew had just come from there and knew what the boys wanted. Every day Paulette, Bill Gargan, Keenan Wynn and Andy Arcari tried out their act on pilots and crew, and when they arrived they were ready for action. Paulette says the height of luxury to her today is a hunk of salami, a chocolate bar, and sour cream. She reports, "Boys over there are proud of their country." . . . All our soldiers think about is getting over and getting back to good plumbing, fresh water, comfort, and home cooking, she says. Their integrity and morale are marvelous.

To Open Bids June 2

Sealed proposal bids to furnish seven school buses, to be delivered to Rockville by August 15, will be received at the office of the Board of Education until 4 p. m., Friday, June 2, at which time all bids will be publicly read, the board announced yesterday.

CHOPS COOKED WITH GULDEN'S MUSTARD

RECIPE THAT'S SIMPLY GRAND
Spread Gulden's rich brown mustard on chops *before cooking.*

Let experience be your guide

Try Enriched Washington FLOUR

Plain and Self-Rising

and see for yourself what perfect satisfaction you'll get with Flour that is made expressly for family use—of the wheat nature has adapted to your kitchen equipment.

Yes! GUARANTEED

to give you better satisfaction than any other Flour you have ever used or MONEY BACK.

Yes! ENRICHED

with vitamin B/2, niacin, iron, calcium—giving ALL the nutrition of whole wheat.

PLAIN Enriched Washington Flour for all purposes.

SELF-RISING Enriched Washington Flour for biscuits, waffles, shortcakes, etc. No baking powder required.

PLAIN and SELF-RISING Enriched Washington Flour for sale by ALL independent grocers, chain stores, markets, delicatessens.

BUY MORE WAR BONDS TO BACK THE "D-DAY" ATTACK

Wilkins-Rogers Milling Co.
Washington, D. C.

Post want ads bring quick results at a low cost. Call NAtional 4200.

A TEASPOONFUL OR TWO IS ENOUGH
Presto! See this silverware? Notice how it gleams! Gentle Oakite did the job—The one-man cleaning team!
OAKITE
The gentle-grease-dissolving cleaner that saves soap
FOR ALL WAR-TIME CLEANING
OAKITE CLEANS
© O. P. INC. 1944

PEPSI-COLA

NOW AT YOUR DEALERS—
Take 6 bottles home, Today!

Pepsi-Cola Company, Long Island City, N. Y.
Franchised Bottlers: Pepsi-Cola Bottling Co., Washington, D. C.

FLAVOR DELIGHTS MILLIONS!

Kellogg's CORN FLAKES

"THE GRAINS ARE GREAT FOODS" W. K. Kellogg

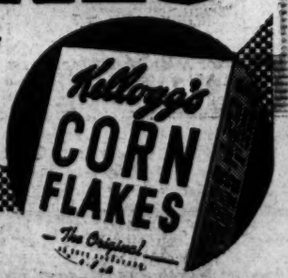

• Kellogg's Corn Flakes bring you nearly all the protective food elements of the whole grain declared essential to human nutrition.

HOW TO ADD A TASTE-THRILL TO "LEFT-OVERS"

MOTT'S
DRINK A GLASS A DAY
SUNSWEET PRUNE JUICE
THE GROWERS' OWN BRAND
Vitamins (b and g) for energy; minerals for resistance and that certain something for natural laxative effect.

SUNDAY'S ROAST can really spell "enjoyment" on Tuesday night when served with a little apple sauce on the side. But to get the real orchard-fresh flavor, get Mott's Apple Sauce. Made in the heart of the New York State apple belt by a company famed more than 100 years for quality, Mott's Apple Sauce is a blend of five distinctively flavored apple varieties. The blend makes all the difference.

MOTT'S APPLE SAUCE
One of the Famous Mott's Products

Montgomery to Sell 2½ Million of Bonds

In Alexandria

Art Display Will End Tomorrow

A two-week display of art by the Landscape Club of Washington will close tomorrow at the Alexandria Library, 717 Queen st., Alexandria. Visitors will have until 9 p. m. to view the exhibition, including oil paintings, water colors, ink drawings, lithographs and block prints.

An all men's club of 40 members, many of whom are overseas, the group founded in 1913 by Winfield Scott Clime who is represented in the display, is conducting its thirty-first annual exhibition. The majority of the paintings at the Alexandria library were shown at the Corcoran Gallery of Art from April 8 to April 30.

Arrangements were made by the officers, Henry Olson, president; O. R. Carrington, vice president; and Lee Atkyns, secretary, with the librarian, Mrs. James L. Scott. The following artists are represented by oils:

Garnet Jex, C. J. Poiesz, William Walter, Rowland Lyon, Lee Atkyns, Winfield S. Clime, Andrea Pietro Zerega, Henry Olson, Benson B. Moore, Omar R. Carrington, Minor S. Jameson and Eugen Weisz.

Those who have water colors in the exhibition are Henry Olson, Roy Clark, Paul Arlt, Lee Atkyns, Omar R. Carrington and Rowland Lyon. Other works are by Newman Sudduth, two ink drawings; Andrea Pietro Zerega, lithograph and Rowland Lyon, linoleum block print.

In the present membership limited to 40 artists, only Clime and Benson B. Moore are the original members from the founding date in 1913 who are still active.

Farm Wage Rate Set For Prisoner Labor

Hagerstown, Md., May 18 (AP).—The Washington County farm labor board has established hourly and piece work rates for all foreign prisoners of war and penal farm labor used in the county and has prepared a guarantee to be posted by farmers employing such labor.

Forty cents an hour was set at the legal hourly rate for all farm help brought into the county by the extension service this summer, excepting penal farm labor, which will be 35 cents per hour.

Piece rates were established for picking tomatoes, apples, corn and for cutting pulpwood.

Tentative Quota In 5th War Drive Set for County

A tentative quota of $2,500,000 has been set for the Fifth War Loan drive for Montgomery County, Md., Richard F. Green, county chairman, announced yesterday.

While Montgomery County sold 164 per cent of its quota in the Fourth War Loan drive, Green said he hoped the current drive would prove even more successful, in addressing 125 members of the committee from all parts of the county when he was host at a dinner at Indian Spring Country Club.

Holmes Baker Heard

Speakers at the dinner included Holmes D. Baker, Frederick, Md., chairman of Group 2 of the Maryland War Finance Committee; Dr. Edwin W. Broome, Montgomery County superintendent of schools; Lee H. Robinson, former president of the Silver Spring Board of Trade; Fred L. Lutes, publicity chairman of county war finance committee, and Clinton McSherry, chairman of the Frederick County War Finance Committee.

Tentative quotas of principal organizations and their drive chairmen have been assigned as follows:

AWVS, Mrs. W. E. Spangenberg, $25,000; B'nai B'rith, Mrs. Rose Risno, $35,000; Masonic organizations, M. H. Kinsinger, $100,000; Knights of Columbus, Eugene E. Ruppert, $100,000; Rotary Clubs, F. Barnard Welsh, $200,000; Boards of Trade, John R. Fagen, $150,000; Lions Clubs, James W. Gill, $75,000; Western Suburban District war bond committee, S. Walter Bogley, $200,000; Eastern Suburban District, Harry B. Bair, $200,000; women's activities, Mrs. B. Peyton Whalen, $75,000; agriculture, O. W. Anderson, $100,000; county government, Mrs. Genevieve Wells, $20,000; American Legion, Joseph Cantrel, $25,000; motion pictures, Sidney Lust, $150,000; building and loan associations, J. Horace Smithy, $225,000; civic organizations, Richard H. Akers, $30,000; Civitan Clubs, Tom Elward, $15,000; county postoffices, William E. Bowman, $100,000; Liquor Control Board, B. R. English, $25,000; public schools, Dr. Edwin Broome, $300,000, and not allocated, $345,000.

Five Reporting Districts

For reporting purposes Green said the county will again be divided into five reporting districts following, generally, banking areas in the county. These districts, their chairmen and tentative quotas follow:

Eastern, Fred L. Lutes, $1,100,000; western, S. Walter Bogley, $50,000; Central, Richard F. Green, $500,000; Northeast, Fred L. Thomas, $300,000; Northwest, Bradley Woodfield, $100,000.

Dr. Broome, whose public school system sold more than $300,000 in bonds during the last drive, promised the committee, Green said, every possible assistance during the campaign which begins June 12, although public schools will close June 16. Superintendent Broome plans to organize school participation in the program prior to the closing of schools. With the aid of teachers and parent groups he will arrange to continue the program during the drive after the close of school.

Katharine McQueen Leaves $300 to Church

The will of Miss Katherine R. McQueen, of Forest Glen, admitted to probate in the Orphans' Court at Rockville, bequeaths $300 to Northminster Presbyterian Church, Washington. Other bequests are: Silverware, jewelry, household effects and other personal property to her sister-in-law, Jennie R. McQueen; stock in the American Telephone & Telegraph Co. to her brother, John B. McQueen, and the residue to the sister-in-law. The brother and Hugh L. Buckingham are named executors.

Miss McQueen was a former teacher in Washington public schools and at one time one of the supervising principals of the District.

Life-Saving Graduates

Photo by M. Loeb

MEMBERS OF THE FIRST RED CROSS senior life saving class to be graduated by the Alexandria chapter demonstrate three phases of artificial respiration: place, raise and release, under the supervision of their instructor, Mrs. Herbert Knight, chairman of the chapter's water safety and accident prevention committee, who was assisted by Julian Whitestone, Red Cross instructor. From left to right, the rescuers who took the course at the Ambassador Hotel pool in Washington are: Peggy Jean Wells, Jimmy Kelly, Katherine Auman, scholarship winner to the National Aquatic School at Camp Letts, Va.; Betty Hammond and Patricia Schwab. The victims are left to right: Harriette Hammond, Ruth Ludolph, Edward Knight, Hans Levy and Mary Jo Ingersoll

Fairfax School Lauded in Bond Sale for Plane

Arlington-Fairfax Bureau of The Post, Arlington, Va. Tel CH. 3239.

Congratulations from the State War Finance Committee on the purchase of the $15,000 Fairchild training plane through the sale of stamps and bonds in the school, has been received by the Franklin Sherman School of McLean. The purchases were made since January 1 through April 29, and completed one month ahead of the scheduled time for closing the campaign. As a result of the purchase, a panel bearing the name and address of the school is being placed on the plane by the War Department. A copy of the panel has also been received by the school and was presented to the student body at its annual May Day festival.

In addition to the trainer, the group of 300 elementary pupils, in grades 1 to 7, purchased three jeeps, land, water and air, in its Jeep Campaign last fall, amounting to $8000. This makes the total sales for the school year amount to about $26,000.

Not only have the sales been large but the school is even more proud of the fact that last November it won the privilege to fly the schools-at-war flag because 90 per cent of the entire student body purchased at least one stamp during the month. When the sales are below 90 per cent for a single month, the flag is not permitted to fly the following month. This method of encouraging systematic purchasing has proved very helpful and the continual flying of the flag over the Franklin Sherman School is an indication of its worth. This work has been promoted through the Schools-at-War Program committee of which Donnie Seegrist is chairman. This committee also has promoted other wartime activities in the schools, such as the paper drive, tin can drive, Red Cross activities, Community War Fund and Russian relief.

Red Cross Luncheon

The Flint Hill Unit of the Fairfax County Red Cross surgical dressings will sponsor a luncheon today at 12:30 p. m. at the home of the chairman, Mrs. Harry Blake, in celebration of the first anniversary of the group's organization.

Negroes Raise $393.78

The Fairfax County Chapter, American Red Cross, announced yesterday that the colored division of the War Fund Drive for Fairfax County, held in March and April, raised $393.78. Mrs. Frances Coates, chairman of the group, pointed out that this amount is a marked increase over amounts raised by the division in former years.

Headquarters also announced that Mrs. Emily Lay is serving as home service secretary of the local chapter for the next two months, in the absence of Mrs. Helen Ingram.

Father Koster's 25th Year As Priest to Be Celebrated

The Rev. Leonard J. Koster, pastor of St. Rita's Catholic Church at 2714 Hickory st., Alexandria, will be honored Sunday at a celebration of the twenty-fifth anniversary of his ordination to the priesthood in which leading members of the Catholic clergy in Virginia will take part.

His Excellency, the Most Rev. Peter L. Ireton, bishop of Richmond, will preside at the jubilee mass at 11:30 a. m. Deacon of the mass will be the Rev. Thomas F. Finnegan, former assistant at St. Rita's, who is now serving at the Sacred Heart Cathedral in Richmond where Father Koster was ordained on June 14, 1919, by the Most Rev. Dennis J. O'Connell.

The Rev. William D. McGonigle, present assistant at St. Rita's, will be the subdeacon. Preceding the mass, the Holy Name Society will form a guard of honor. Members of the St. John Berchmans Society will fill the minor offices of the mass and the entire musical program will be offered by the Capuchin Fathers choir.

Father Cannon to Preach

The chancellor of the Diocese of Richmond, the Very Rev. Robert O. Hickman, will be master of ceremonies for the morning rite and the sermon will be preached by the Rev. Michael J. Cannon, pastor of St. Elizabeth's Church in Richmond.

On Sunday at 8:30 p. m., Father Koster will be honored at a parish and civic celebration at St. Rita's Hall when the Very Rev. Edward L. Stephens, pastor of St. Mary's Church, Alexandria, and dean of the parishes of northern Virginia, will officiate as master of ceremonies.

Father Koster will be greeted in the name of the priests of the diocese by the Right Rev. Msgr. James A. Brennan, pastor of St. Patrick's Church, Richmond. A party is being planned by the women of the Altar and Rosary Society who will serve refreshments, assisted by the Children of Mary.

Studied at Richmond

The son of Mrs. Leonard J. Koster of Richmond and the late Leonard Koster, the priest attended the Sacred Heart Parochial School and Benedictine College in Richmond, returning there for his ordination after completing his studies for the priesthood at St. Charles College in Catonsville, Md.

He served for five years as assistant of St. Vincent de Paul's Church in Newport News, Va., and in September, 1942, was appointed the first resident pastor of St. Rita's Church and Mount Ida Church, then located in Arlington.

Father Koster is also in charge of the mission church of Our Lady of Lourdes at 23d and S. Hayes sts., Arlington. Plans for the construction of a new St. Rita's Church in a central location in Alexandria have been inetrrupted by the war.

The annual novena of St. Rita which opened May 13 with daily services at the church will will close on Monday. Mass is said at 7:45 a. m. and in the evening at 7:30. The service includes Rosary, prayers and benediction.

Fire Destroys 2000 Garments At Cleaning Firm

Salisbury, Md., May 18 (AP).—A $30,000 fire originating in a boiler shed severely damaged today the office and plant of Conley's, one of the largest dry cleaning establishments on the Eastern Shore.

Firemen managed to prevent the flames from spreading to the Veterans of Foreign Wars hall and a furniture store close by in Salisbury's business section.

Edward W. Davis, co-owner with J. Wilmore Shockley, said about 2000 garments valued at nearly $10,000 were destroyed or damaged, irreplaceable equipment worth more than $15,000 damaged, most of it beyond repair, and the frame and brick building partially burned.

Benefit Show Tonight

A benefit magician show is being sponsored by the Dunn Loring Parent-Teacher Association and the Volunteer Fire Department, in the school auditorium tonight at 8.

German War To End in Year, Tydings Says

Before another summer is here the war in Europe will be over, Senator Millard Tydings (D., Md.) predicted at a dinner meeting of the Silver Spring Board of Trade at the Indian Spring Country Club. He supported his statement by the "great progress" of the armed forces against the enemy.

Addressing more than 100 businessmen Wednesday, representing trade groups from Bethesda, Chevy Chase and Takoma Park, Tydings said all signs indicate the war against the Nazis will end "before many people think it possible."

He attributed progress in the Pacific to the new mode of naval warfare and praised the amount of shipping being turned out. A warning that "we must keep an eye on national defense and not allow it to fall into a low state" after the war was sounded by Tydings, who emphasized that "nothing invites attack more." He recalled the days of 1929, when there was wide criticism for the Senate's appropriation to build 15 cruisers.

Introduced by Day Mullinix, program chairman, the Senator spoke at length on postwar problems the Government will face. John R. Fagan, presided. Tribute to Senator Tydings was paid in an address by Arch McDonald, radio commentator, a guest of honor.

Rummage Sale Next Week

Attics and homes of Bethesda residents are being cleared of prewar articles and antiques in preparation of a week's rummage sale to be held Monday through Saturday by the Women's Guild of St. John's Episcopal Church at the parish house on Bradley lane from 9 a. m. until 6 p. m.

Mrs. Lesley Ashburner and Mrs. Virginia Offutt have been appointed in charge of the sale, by Mrs. Alfred Bisset, president.

Dance Recital Tomorrow

Annual dance recital sponsored by the P-TA of the East Silver Spring School under the direction of Miss Adelaide Courtney, will be held tomorrow at 8 p. m. in the school auditorium, Silver Spring ave. and Carroll lane.

Red Cross Classes

Surgical dressing classes of the Silver Spring Branch American Red Cross have been resumed to their former schedule from 10 a. m. until 3 p. m. and 7 until 9 p. m. Wednesdays at the Woodside Methodist Church, Georgia ave., Mrs. William Homer Carroll, chairman, announced yesterday.

Rail Freight Loadings Increase in Week

By the Associated Press

The Association of American railroads reported yesterday that 868,309 cars of revenue freight were loaded during the week ending last Saturday.

This was an increase of 31,331 cars, or 3.7 per cent, compared with the preceding week; an increase of 19,277 cars, or 2.3 per cent, nompared with the corresponding week a year ago, and an increase of 29,255 cars, or 3.5 per cent, compared with two years ago.

GORHAM
SILVER POLISH
Duff's Mixes are Complete – nothing to add but WATER!
Yes, everything's in ... and your grocer will tell you the quality of DUFF'S is superb!
Try this newest Duff's Mix. Makes marvelous muffins and hot breads!
Duff's HOT MUFFIN MIX
Guaranteed by Good Housekeeping

Armour Ideas Make the Most of Meat

Armour's Star Bacon and Cabbage . . . Good!

Haven't you heard men rave over corned beef and cabbage? Well, just let the man of your house try this delicious *bacon* and cabbage dish! It's wonderfully full of flavor. It's hearty and satisfying. It's the dish that gives that "well-fed" feeling... yet is so thrifty you'll want to serve it often.

It tastes extra good because it's made with Armour's Star Bacon, the rich, mild bacon that is sugar-cured in its own juices, then slow-smoked over fragrant hickory and hardwood fires. So flavorful that its fine meat flavor extends through all the cabbage . . . makes just a little go a long way. And in this bacon and cabbage dish you need no butter (that's point saving).

To prepare the dish, fry 4 or more slices of Armour's Star Bacon slowly until crisp. Remove slices. Add 2 tbsps. sugar and 2 tbsps. flour to bacon fat. Blend. Add ½ cup water and ¼ cup vinegar gradually. Cook and stir until thick. Season. Cook cabbage in boiling water for 5 minutes. Drain. Pour sweet-sour sauce over cabbage. To serve, place crisp bacon slices on top of cabbage. Serves 4.

★ ARMOUR AND COMPANY

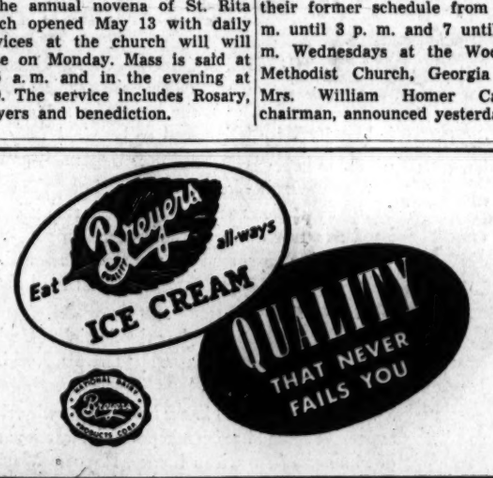

It was an instant taste hit! 94% of hundreds of home-owned pets like yours who tried it went for the New 3-Flavor Red Heart *enthusiastically!* Dogs from all over! Dogs of all kinds! So, let your dog prove the New Red Heart today—get all 3 flavors!

Send in the label from a package of the New Red Heart 3-Flavor Dog Food . . . with coupon. You'll get the durable Red Heart identification locket for your dog . . . and Red Heart's dog booklet which answers all your questions.

Use this coupon and only one New 3-Flavor Red Heart label for valuable gifts!

NEW RED HEART 3-Flavor DOG FOOD

JOHN MORRELL & CO. (Dept. 103) 1933
Ottumwa, Iowa

Please send without charge the Red Heart identification locket for my dog and your new dog booklet. Am enclosing label from one package of the New 3-Flavor Red Heart.

Name_____
Address_____
City_____ State_____

SALUTE!... this MORNING ENERGY BREAKFAST
... starring Nabisco Shredded Wheat — tops in taste, crisp as toast, high in food energy!
Keep your family fit to work hard, feel fine. Make *breakfast count!* They'll greet with a smile a good healthy breakfast of Nabisco Shredded Wheat, served with sugar, milk and fruit or berries. Its flavor is sunny. Its crispness lasts!
Nabisco Shredded Wheat is made from 100% whole wheat, one of the Basic 7 Foods our Government advises for good health in wartime. Serve Nabisco Shredded Wheat tomorrow.
BAKED BY NABISCO... NATIONAL BISCUIT COMPANY
NABISCO SHREDDED WHEAT contributes these essential food elements:
1. PROTEINS for strength
2. CARBOHYDRATES for energy
3. VITAMIN B1 aids digestion
4. IRON for blood-building
5. PHOSPHORUS for strong bones
NABISCO SHREDDED WHEAT
MORNING ENERGY BREAKFAST SALE
NOW AT FOOD STORES

CLOROX bleaching is Extra-Gentle on your precious hard-to-replace linens!
CLOROX lessens rubbing . . . prolonging life of fabrics . . . it is ULTRA-REFINED . . . free from caustic, an exclusive patented quality-feature!
HERE'S a helpful hint for making white and color-fast cottons and linens last longer during these times of shortages... a method followed by millions of housewives. It's simply this... include Clorox in the regular laundering process. For Clorox is extra-gentle in bleaching... efficient in restoring white cottons and linens to their lovely whiteness (brightens fast colors, too). Clorox is free from caustic, mild in action... it lessens rubbing, lets fabrics last longer.
WHY TAKE CHANCES! "When it's CLOROX-CLEAN it's hygienically clean!"
And Clorox is valuable in another important way. It helps protect family health by providing sanitation in laundering, and in routine cleansing of kitchen and bathroom "danger zones." It also removes stains and deodorizes. Clorox is the choice of millions... it's pure, safe, dependable, concentrated for economy. Clorox has the same full strength, the same high quality standards, today as always. Make it your choice... be sure to ask for Clorox by name. Simply follow directions on the label.
AMERICA'S FAVORITE BLEACH AND HOUSEHOLD DISINFECTANT
CLOROX
FREE FROM CAUSTIC
Disinfects DEODORIZES BLEACHES REMOVES STAINS
BUY WAR BONDS

Alexandria Boys Rate High In Rifle Match

Above average ratings were won by the two boys teams entered by the Rifle Club of the First Baptist Church in Alexandria, a National Rifle Association affiliate, in the William Randolph Hearst junior rifle trophy match conducted during the last 60 days in nine Army service commands, it was learned yesterday.

Competing with the 840-odd teams of the Nation, the Alexandria boys, none of whom is over 16, placed forty-fourth and forty-eighth among 77 teams in this area's Third Service Command. With senior members of the church rifle club present to record their scores, they fired on the range in the church basement and the results were forwarded to contest headquarters in New York.

The boys have been awarded felt brassards of red and white, embroidered with the insignia of the trophy match. Members of the two teams are:

No. 1, placing forty-fourth: Jack Swisher, Gerold Swisher, Bernard Sheridan, Luther Gore and Robert Baker.

No. 2, placing forty-eighth: W. H. Norton, Jack Gore, Jack Beveridge, Ernest Sizemore and Ralph Norris.

A Word to the Wise

Camp Van Dorn, Miss. (AP).—This warning was published recently in the camp newspaper: "The Revelers, an organization of Baton Rouge girls, gave a dance last January for members of the Sixty-third Division Artillery. Since that time three marriages have resulted from meetings between officers and Baton Rouge belles, and a fourth wedding is in the offing. Next Saturday night the Revelers are staging another dance."

Beans that are as different from usual Beans as Ritter Catsup is different from usual Catsup! Cooked in a marvelous new rich sauce. Try them!

RITTER
White Label*
PORK & BEANS

*White Label means Premium Quality—packed in glass—for those who want the Very Best.

Driver Fined $50

Dripping Oil Helps Solve Hit-Run Case

Drippings of oil from the cracked crankcase of his auto led to the arrest and conviction of a Fairfax County hit-and-run-driver in Arlington County Police Court yesterday.

According to court testimony, Roy C. Dillingham, 23, of Temple Trailer Camp south of Alexandria in Fairfax, while driving home early yesterday morning, struck a car belonging to Capt. Fred. J. Rayburn, which was parked in front of his home at 2723 South Glebe rd. Dillingham continued on to his home without stopping.

Squad Car Patrolmen Russell Runyon and George Coppage of the Arlington Police investigated the accident and found the bent rim of a headlight and a piece of the broken grillwork of a car. They sent out a radio lookout for a car with those parts missing.

The two policemen then proceeded to follow the barely discernable trail of oil and water dripping from the smashed motor of the hit-and-run car. They followed the trail through Alexandria and on down U. S. Route No. 1 to the trailer camp, a distance of about six miles.

At the camp, they found a car, checked it with the broken parts and made the arrest shortly after 7 a. m. Confronted with the evidence in coun Dillingham pleaded guilty and was fined $50 and costs on the hit-and-run charge.

Bluemont Rail Sale Opposed In ICC Report

Proposed purchase of the Southern Railway System's track line from Alexandria to Purcellville, Va., by the Washington and Old Dominion Railroad was opposed yesterday by an Interstate Commerce Commission examiner in a report to the ICC.

Known as the Bluemont branch of the Southern, the line affected covers 46.44 miles and includes 5.9 miles of spur and sidings.

The examiner in opposing the W. and O. D.'s bid, said the proposed purchase si not warranted by either the results of operation in the past or those in prospect.

During the last year frequent hearings have been held on appeals from Virginia residents for increased service on the line which is leased by the W. and O. D.'s Application for the purchase was filed last January, but the ICC has maintained it is not in the public interest to approve the sale.

A line between Rosslyn in Arlington County and a connection wit hthe Bluemont branch at Bluemont Junction was purchased by the W. and O. D. for $35,000 from the receivers of the predecessor company at a private sale.

Lt. Woodson Gets New Naval Post

Richmond, Va., May 18 (AP).—Lieut. (j. g.) Charles W. Woodson, jr., USN, 36-year-old former superintendent of the Department of State Police, has been made an instructor attached to the military division of the Naval Training School (indoctrination) at Hollywood Beach, Fla., it was learned here today.

The former police major, who reported to Hollywood early in April, was taken from the school after approximately a month's school attendance and assigned to the staff.

Lieutenant Woodson's family is expected to join him in Florida about June 1.

All beef...with a tang-y sauce

Van Camp's Chili Con Carne

America's favorite Mexican dish . . . delicious Van Camp's Chili Con Carne. A low point, high quality beef meal the whole family will relish and enjoy. You'll taste the tang of honest-to-goodness Mexican sauce, exclusive with Van Camp's. Saves time, saves money. No points required.

VAN CAMP'S—famous for fine foods for 83 years.

You are invited to "LUNCHEON WITH LOPEZ" MONDAYS • WEDNESDAYS • FRIDAYS
WOL 1:30 P.M.

NOTE: For a real treat try Van Camp's Chili Con Carne with Van Camp's Tenderoni, or with rice.

3 Cops, Tired of Beats Here, Now Pounding Beats for Navy

FOR D. C. POLICEMEN—Familiar pose but a different setting is that of the four Washington policemen now chief petty officers in the United States Coast Guard, COTP. The quartet, left to right, Robert S. "Ike" Eichelberger, Howard B. Quantrille, Silas S. Segrist and William D. Rutan, used to patrol the Capital in a scout car. Now they patrol the important Honolulu harbor in a jeep to prevent sabotage, fire and theft

Three former Washington policemen who tired patroling the streets here and joined the Coast Guard, are back on a beat again but this time its the waterfront of the Port of Honolulu, Hawaii, the Coast Guard announced yesterday.

The trio who exchanged police blues for service blues in June, 1942, are William D. Rutan of 856 N. Burlington st., Arlington, Va.; Robert S. "Ike" Eichelberger, 1307 Saratoga ave. ne., and Silas S. Segrist of 1740 P st. nw.

A fourth former District patrolman, Howard B. Quantrillo of 4463 Alabama ave se., also exchanged the "blues" but now is a chief machinist mate, attached to the Coast Guard Training Center in the same area.

The first three, who are all members of the U. S. Coast Guard Captain of the Port Detail, are charged with the responsibility of safeguarding the important waterfront against sabotage, fire and theft.

Prior to his enlistment, Rutan was a member of the White House police force for six years and before that was attached to the Seventh Precinct. Segrist was attached to the Thirteenth Precinct, Eichelberger was four years with Precinct Ten and Quantrille was six years in the First Precinct.

WJEJ

1340 Kilocycles

FRIDAY

MORNING

7:00 Early Bird.
8:00 News; Early Bird.
8:45 Family Altar.
9:00 Organ Melodies
9:30 Modern Romances.
9:45 Band Stand.
10:00 Front Line Features.
10:15 Morning Devotions.
10:30 Shady Valley Folks.
11:00 Arthur Gaeth.
11:15 Saddle Pals.
11:45 News Parade.

AFTERNOON

12:00 Boake Carter.
12:15 Music in the Letter Vein.
12:30 392nd Army Band.
1:00 Ray Dady.
1:15 Jack Berch.
1:30 Lunch With Lopez.
1:45 Songs.
2:00 Cedric Foster.
2:15 Saddle Pals
2:30 Mutual Calling.
3:00 Morton Downey
3:15 Service Unlimited.
3:30 Nashville Varieties.
3:45 Hits and Bits.
4:05 Romantic Cycle.
4:30 Music for Remembance.
5:00 Radio Round-up.
5:30 Songs of Cheer.
5:45 Superman

EVENING

6:00 Prayer.
6:15 The Smoothies.
6:30 Candlelight and Silver.
7:00 Fulton Lewis, Jr.
7:15 Johnson Family.
7:30 Old Corral.
7:45 Piano Fantasy.
8:00 Cecil Brown.
8:15 Jungle Jim.
8:30 Freedom of Opportunity.
9:00 Gabriel Heatter
9:15 Nick Carter.
9:30 Double or Nothing.
10:00 Cedric Foster.
10:15 Marfree
10:30 Del Courtney.
11:00 Band Stand.
11:05 Sports.
11:20 Sign Off.

HAGERSTOWN, MD.

WFMD

930 Kilocycles

FRIDAY

MORNING

7:00 News; Sunrise Salute.
8:00 News of the World
8:15 Breakfast Rendezvous.
8:30 Coffee Club.
8:45 Morning Devotions.
9:15 Sing Along.
9:45 Cordwood.
10:00 News.
10:30 Open Door.
10:45 Hanover Studios.
11:00 Town Crier.
11:30 Bright Horizons.
11:45 Cord Wood.

AFTERNOON

12:00 Cordwood.
12:30 Helen Trent.
12:45 Gal Sunday.
1:00 Old Familiar Hymns.
1:30 WAC Recruiting.
1:45 Dance Music.
2:00 Dixie Rogers.
2:30 Concert Hall.
3:00 Mary Marlin.
3:15 News.
3:30 Rex and Forever.
3:45 This Life Is Mine.
4:00 Church of Christ.
4:15 Music.
4:30 Burl Ives.
4:45 Raymond Scott Show.
5:00 Fun With Dunn.
5:30 Jack Smith and Sisters.
5:45 Sports Parade.

EVENING

6:00 Transradio News.
6:15 OPA Mailbag.
6:30 Jeri Sullivan.
6:45 County Express.
7:15 Waltz Music.
7:30 Kiddie Club.
7:45 Swing Out the Old.
8:00 Service Club Quiz.
8:30 Novelty Group.
8:45 Marching to Music.
9:00 Dance Time.
9:15 Gospel Jubilee Singers.
9:30 Across Footlights.
10:00 Moore and Durante.
10:30 Front Page Drama.
10:45 Music of Norway.
11:00 World News Analysis.
11:15 Joan Brooks.
11:30 Mrs. Miniver.
12:00 News; Sign Off.

MONOCACY BROADCASTING CO. Frederick, Md.

WSVA

550 Kilocycles

FRIDAY

MORNING

6:00 Rev. Maiden.
6:15 Hill Billy Music.
6:30 Bandstand.
6:45 News; Markets.
7:00 Curley Joe.
7:15 Trading Post.
7:30 News
7:45 Joe Johnson.
8:00 Scruggs Show Case.
8:15 Smiles.
8:30 Campfire Roundup.
9:00 Kitchen Frolic.
9:45 News.
10:00 Quality Music.
10:15 Government Show.
10:30 Doublin' in Ivory.
10:45 Woman's Page of the Air.
11:00 News.
11:15 Reed Organ.

AFTERNOON

12:00 Dinner Bell.
12:30 News
12:45 Markets.
1:00 10-2-4 Ranch.
1:15 Campfire Roundup.
2:00 News.
2:15 Town Crier.
2:30 Uncle Joe.
3:00 Johnson Boys.
3:15 Sunny Gillam.
3:30 News
3:45 Modern Romances.
4:00 The Goldbergs.
4:15 Life Can Be Beautiful.
4:30 Ma Perkins.
4:45 News.
5:00 Story Lady.
5:15 Toby Stroud.
5:30 Evening Melodies.
5:45 News.
6:00 Government Show.
6:15 Dance Time.
6:45 News.
7:00 Sign Off.

HARRISONBURG, VA.

WCHV

1450 Kilocycles

FRIDAY

MORNING

7:00 Musical Clock.
7:25 News.
7:30 Musical Clock.
7:55 News.
8:00 Martin Agronsky.
8:15 Morning Melodies.
8:30 Pilgrim Hour.
8:45 Lucky Lady.
9:00 Breakfast Club.
10:00 Sweet River.
10:15 True Story
10:45 Treasury Salute.
11:00 Breakfast at Sardi's.
11:30 News Summary.
11:45 Texas Rangers.

AFTERNOON

12:00 News; Noontime Devotions.
12:15 Town Crier.
12:25 Today's Movie Guide.
12:30 National Farm and Home Hour.
1:00 Bandstage Talking.
1:15 Music of the Masters.
1:45 The Girl Back Home.
2:00 News; Waltzes.
2:15 The Mystery Chef.
2:30 Ladies Be Seated.
3:00 Morton Downey
3:15 Appointment With Life.
3:45 Ethel and Albert.
4:00 Blue Frolics.
4:30 Time Views News.
4:45 5 O'Clock Club.
5:30 Jack Armstrong.
5:45 10-2-4 Ranch.

EVENING

6:00 Terry and Pirates.
6:15 Treasury Song Parade.
6:30 Tommy Dorsey.
6:45 Sports Reporter.
7:00 Texas Rangers.
7:15 Waltz Serenade.
7:30 Modern Romances.
7:45 Confidentially Yours.
8:00 Paul Neilson.
8:15 Parker Family.
8:30 Meet the Navy.
9:00 Music As You Like It.
9:30 Spotlight Bands.
10:00 Leland Stowe.
10:15 Top of the Evening.
10:30 Concert Orchestra.
11:00 Music You Want.
11:30 Kay Armen and the Modernaires.
12:00 Sign Off.

VIRGINIA BROADCASTING CO. Charlottesville, Va.

54 District Men To Report Today For Induction

Fifty-four District men have been ordered to report for induction into the armed forces today. Twenty-five will serve with the Army and 29 with the Navy.

To the Army will go:

Ellwood M. Groves, Leonard E. Hepner, William R. Jamison, John T. O'Brien, Leslie G. Ozier, Clarence J. Porter, William R. Slattery, Paul W. Souder, Warren G. Wesselis, Marvin H. Graham, Stanley F. Counts, Richards C. Martin, Antone G. Uhimer, John P. Widener, white, and Earl Calloway, Clarance Dickson, Robert L. Banks, William K. Dupee, William H. Lewis, Emmet H. Simms, Roland Drye, Willie K. Hinton, Robert Stanley, Thomas Suratt, Charlie Tefford, Negro.

To the Navy will go:

John L. Baker, John Ciampo, James Cranston, Theodore Del Borrell, Marshall L. Dellinger, Joseph A. Denman, Daniel M. Donnelly, Robert L. Farrand, Norman E. Frank, Allen R. Freeman, Victor E. Green, Warren E. Hanback, Anthony J. Sparacino, Del Nelson Ward, James F. Yates, Michael Musco, Joseph P. Kats, Joseph G. Crupi, Bernard J. Dolan, Vitold L. Edutis, John M. Smoot, Ordway S. Swennes, William E. Winnie, white, and James Hopkins, Edward A. Odoms, Cleveland Robinson, Keith P. Stanley, Charles M. Turner, Harry A. Warfield, Negro. ...

Watch women at market choose that delicious "SLOW-CURED"

San Giorgio
MACARONI

Cinderella at the dinner table

The story of a delicious food that asks only to be judged on its merits

MARGARINE is front-page news these days. Why do some dealers carry it and some not? Why is the housewife made to color it herself? Why is it taxed so heavily? Why is the supply limited? Who is against margarine—and why?

Women would like very much to know the answers to these questions as they take their ration books in hand and trot down to the grocer's to get—maybe—something to spread on the family's bread. Yes, today you hear about margarine and read about it every way you turn.

The Reader's Digest blew the lid right off with its feature entitled "Here's Why There's Nothing to Spread on Your Bread."

And if you want to know more about why this inexpensive spread has been kept off the wartime tables of millions of American homes, Harpers Magazine, too, can tell you (Dec. 1943 issue).

The National Research Council studied the Margarine Issue, and reported that "no nutritional differences can be observed" between margarine and the spread for bread which comes from the dairy cow.

The story of margarine today is the same as it has been from the beginning—a struggle against the opposition of those who are unwilling to grant a place in the sun to this product whose only "crime" is its economy!

No Room for Prejudice in the Trained Mind

It is significant that those who have highest regard for margarine are those who know most about it.

Food chemists, nutritionists, dietitians, teachers, government officials in non-political jobs—it is from this trained group, plus those devoted mothers who have had personal experience with good margarine, that this nutritious product draws its most loyal friends. Being an invention of science, margarine has benefited from the results of scientific advance. That is why it has gained in flavor, texture, and food value, until the margarine of today is a far cry even from that of only twenty years ago.

These developments represent a heartening picture of constant progress and attainment, in which nutritious Nucoa takes a leading place.

Nucoa was the first margarine to be made only with vegetable oils. The first to be made only with *American* vegetable oils. The first margarine to be fortified. It supplies not less than 9,000 units of Vitamin A, winter and summer. Nucoa was the first product to educate the women of America year after year in the use of margarine on their tables.

As a result, Nucoa has long been first in sales and popularity, its quality acknowledged as almost an ideal standard for judging margarines.

Good? It's so good it "melts in your mouth"

Women shoppers praise Nucoa for its easy spreadability, its delicious flavor, its *freshness*. Nucoa is always that way, pound after pound. It's made on order. There's no "storage" Nucoa.

When you look back at some of the "hard times" margarine has been through, it seems to have been a kind of Cinderella among table fats. But with the U. S. Official Food Rules specifying vitaminized margarine in the "Basic Seven" food groups, with its attractive pricing and its table appeal, we see for this Cinderella a very Happy Ending!

P.S. It isn't always easy to find—but, have you tried Nucoa yet?

© 1944, The Best Foods, Inc.

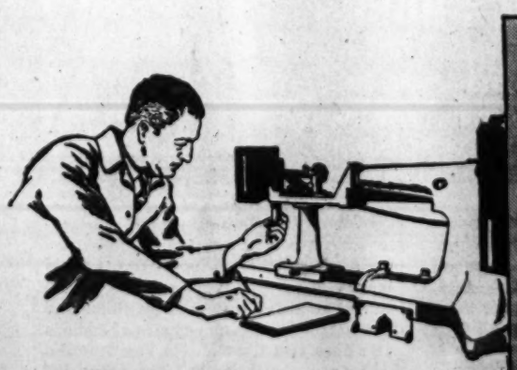

This is a spectrophotometer—a remarkable instrument which illustrates the scientific control under which Nucoa is made. It is used to make sure the full amount of Vitamin A is in Nucoa. 102 tests daily guard the taste, the texture and nutritional goodness of Nucoa.

Bread 'n Nucoa hits the spot! Likewise, Nucoa on hot vegetables! Nucoa's chief ingredients are pure vegetable oils and pasteurized fat-free milk, cultured for flavor. The ingredients are churned to a luscious, even smoothness which never becomes flaky, even when cold. Each pound of Nucoa supplies 3,300 food-energy calories.

Nucoa's smooth-churned texture . . . its *uniform* goodness and freshness . . . spoil you for other spreads. On hot toast—the supreme test of flavor—Nucoa always tastes sweet and fresh. It is freshly made the year round, on order only. There is no "storage" Nucoa.

The BEST FOODS, Inc.

*MAYONNAISE: Best Foods, Hellmann's • MARGARINE: Nucoa • *FLOUR: Hecker's, Corsonia, Aristos • CAKE FLOUR: Presto • BREAD AND BUTTER PICKLES: Fanning's*
VARIETY PRODUCTS: Best Foods-Hellmann's Sandwich Spread, French Dressing, Thousand Island Dressing; Best Foods Mustard With Horseradish; Hellmann's Tartar Sauce • SHOE POLISH: Shinola, 2 in 1, Jet-Ox
**Hecker's, Corsonia and Aristos Flour manufactured by the Standard Milling Co., a subsidiary of The Best Foods, Inc., 80 Lexington Avenue, New York 16, N. Y.*

WLB Acts to Block Foremen's Strikes

Panel Is Set Up To Probe Problems Supervisors Create

The War Labor Board went to work yesterday to prevent a recurrence of the costly foremen's strikes in Detroit by setting up a special panel empowered to make a thorough investigation into problems created by the wartime organization of supervisory employes.

The panel's report is expected to provide the basis for board decisions in disputes involving foremen employed by eight concerns, including four affected by Detroit strikes which ended yesterday after Gen. Henry H. Arnold, chief of the Army Air Forces, warned that the invasion was being imperiled by the stoppages.

The board is hedged in by rulings of the National Labor Relations Board whic hprovide: (1) that foremen have no collectiv ebargaining rights under the Wagner Act, but (2) they are entitle dto protection from discriminationf or union activities.

Panel Can Probe Grievances

However, WIB is expected to draw on its authority to settle wartime labor disputes to set down the terms and conditions of employment fo rthe foremen, without formally ordering employer and employe to enter into collective bargaining relationships.

The panel—still unnamed—was empowered to investigate:

1. The nature of gravity of any unresolved grievances of the foremen.

2. The present or potential procedures available for the settlement of these differences without the necessity of further Governmental action.

3. The history and effects of any collective relationships between the foremen's organizations and the companies.

4. Nature and composition of the foremen's organizations in each of the plants involved and the duties performed by the various types of supervisory employes within each plant.

Cases Before Panel

The Foremen's Association of America, an independent union, is involved in the disputes with Murray Corp. of America, Briggs Manufacturing Co., Chrysler Corp., and Packard Motor Car Co., all of Detroit, Republic Steel Corp. of Cleveland, and Bohn Aluminum and Brass Corp., Adrian, Mich.

The Marine and Shipbuilding Workers, CIO, is involved in the dispute among foremen at the Maryland Drydock Co., Baltimore.

The International Association of Machinists, AFL, is involved in the dispute among foremen at the Baldwin Locomotive Works of Eddystone, Pa.

By Sec. Perkins
Sharp Labor Turnover Discounted

Labor turnover increased sharply to 7.3 per cent a month in March from 6.5 per cent in February, but Secretary of Labor Frances Perkins attributed the rise to a seasonal return to the farms of workers "loaned to industry" for the winter months.

The turnover percentage is based on Bureau of Labor statistics "separations" data which showed on increase in quits, military separations and layoffs.

Separations of 73 per thousand factory employes, compared with 65 per 1000 for February was made up as follows:

	March	Feb.
Quits	50	46
Military	7	5
Layoffs	9	8
Discharges	6	6
Death and other causes	1	1

The increase in layoffs was attributed to further war contract cancellations by Miss Perkins who explained that more than 10 workers per thousand were laid off in chamicals, nonferrous metals, automobile, lumber, and ordnance groups.

The quit rate for women was 58 per thousand, compared to 42 per thousand for men, Miss Perkins said.

Rites Set Today For Capt. Moore, Envoy Adviser

Funeral services for Capt. Charles Herbert Moore, diplomatic adviser, of 4505 Livingstone rd. se., will be held today at 4 p. m. in Lee's funeral home, 4th and Massachusetts ave. ne. The Rev. Dr. Clyde Brown of Washington Cathedral will officiate. Burial will be private.

Born in Dewsbury, England, Captain Herbert came to this country in 1906 and lived with his family in Stanford, Conn. He is a graduate of the University of London.

During the last war he served as American field artillery captain in France. During the war he was returned to this country for service as head of the visual education division of the War Department here aud after the war he continued in the same field for several years with the Interior Department.

Resigning from Government service, Mr. Moore served as political and educational adviser to numerous diplomatic representatives in Washington, especially among the Latin-American delegations. He also has written political and educational articles for magazines.

He collaborated with former Ambassador Orestes Ferrara of Cuba on a translation into English of the Ambassador's book, "Machiavelli," and with Daniel Samper-Ortega, counselor from Colombia, in translating his novel, "Doraya."

Captain Moore was a Mason. He is survived by his wife, Mrs. Blanche Moore, and four daughters, Mrs. Louise Ulmer of Albany, N. Y., Mrs. Laura Kemp of Bronxville, N. Y., and Margaret and Blanche Moore of this city.

Woman Sets Fire To Self in Quarrel; Burns Critical

Mrs. Sarah Frances Edwards, 22, Negro of 39 Fenton ct. nw., suffered second and third degree burns of her entire body last night, after she had made a human torch of herself by lighting her kerosene-soaked clothing following an argument with her husband.

Police said that after the argument with James Edwards, she poured the oil over herself and walked to the back yard where she set fire to her clothing.

As the flames rose she returned to the house, screaming. Her husband smothered the fire with blankets.

She was taken first to Sibley Hospital and then transferred to Gallinger, where her condition was said to be critical.

17 New Fever Cases

Seventeen new cases of scarlet fever were recorded yesterday in the District, bringing the total number of cases since January 1 to 3047. In quarantine are 397. Forty-three new cases of red measles bring the year's total to 2494.

Penicillin May Save Lives of Two At Freedmen's

Two lives may be saved here by the arrival of a shipment of penicillin from Chicago, expected today at Freedmen's Hospital, Dr. James L. Hall, superintendent, disclosed yesterday.

Second largest general hospital in the District, Freedmen's was not among the nine hospitals designated as penicillin depots for civilian use. Freedmen's becomes the tenth depot in the District, by action of the advisory panel of the Office of Civilian Penicillin Distribution, War Production Board. The hospital will receive 10 million units as its quota for the balance of May, and will supply other hospitals as need arises, Dr. Hall stated.

The drug will be used today in the case of a woman, 55, with a ruptured appendix complicated by peritonitis. Second case is that of a girl, 14, injured in an automobile accident two years ago.

Eight Girl Grads Take Jobs

Eight girl graduates of Alma (Ark.) High School, their teacher Miss Ruth Payne, and Mrs. Ralph Rogers a fellow Almian whose husband is overseas, will take over jobs as stenographers and typists with the Army Service Forces, in response to a campaign for personnel by the forces. Five of the girls were honor students.

They will be greeted at the Army Services Forces booth at Union Station, where they arrive at 10:35 this morning, and will be accompanied to the Pentagon for housing interviews, having been guaranteed suitable living quarters by the War Department. They are the Misses Betty Jo Ingram, Betty Jo Brumley, Billy Osborne, Wanda Ruth Osborn, June Osborne, Rosemary James, Ruth Belt and Mary Catherine Douglas.

Arnold Urges Wasps Be Kept On Their Plane-Ferrying Job

Stoutly defending the women's ferrying pilot program (WASPS), Gen. Henry H. Arnold said yesterday that women should be retained at plane ferrying jobs to save manpower.

Many of the approximately 12,000 male civilian instructors of Army pilots, some with considerable flying experience, have protested against the emphasis on the WASPS, but Arnold in testimony before an investigating House Civil Service Committee said every opportunity was being given the civilian instructors to qualify for Army flying commissions.

Chairman Ramspeck (D., Ga.), said the Chief of the Army Air Forces told the committee's executive session that 500 to 600 women are already ferrying planes in WASP jobs, a similar number is in training and "we expect to expand the WASPS to whatever extent we find they can displace men in plane ferrying work."

Ramspeck said Arnold had been invited to explain behind closed doors why continued expenditures should be made to train women pilots when there are already some 12,000 trained and partially trained male Army flying instructors available.

Arnold was described by Ramspeck as upset over the situation, particularly since a bill approved by the Military Affairs Committee to bring the Wasps into the Army has been given Rules Committee approval for early House consideration, possibly late this week.

Ramspeck's committee wanted to get the views of General Arnold and Chairman May (D., Ky.) of the Military Affairs Committee before issuing a report critical of the Wasp program and reportedly recommending its abandonment. Famed Woman Flier Jacqueline Cochran heads the Wasps.

HOPE RIDINGS MILLER

Dutch Boy, Minnesota Girl, Correspondents Since '38, Marry After First Meeting

"YES, I'LL BE going back home one of these days. Rather soon, I think," softly said Comdr. Kenneth Downey, British naval representative on the joint liaison committee.

Spirited protests went up from a brace of guests gathered around him at the Samuel Scriveners' party the other afternoon.

"But you can't go back now!" they pleaded. "You're one of the most popular Britishers in all Washington."

"How kind—how very kind of you," replied the popular commander, who has made friends all over the place ever since he arrived here. "But, you see, I came over to get the American point of view. Now it seems I've got it so thoroughly, I'll have to go back home . . . to get the British point of view once more."

Only the promise that he would be back . . . or at least he hoped he would . . . stopped the argument. There's no doubt about it—Washington has adopted Kenneth Downey, has become so accustomed to having him around to brighten the line of talk and to smooth out the snarls in Anglo-American relationships that he certainly shouldn't stay away long.

CAPITAL HOSTESSES have long had a bone to pick with him, of course. Without a moment's hesitation he has turned down countless big-league dinner invitations with, "So sorry I can't come. That's the night I'm going to the United Nations Club. I can't miss it. That club, you see, is one of my 'causes.' I love it."

"The club loves him, too; couldn't get along without him. He's the mainstay of the whole thing," said a spokesman of that organization yesterday. "He can't leave Washington!"

Well, anyway, whether he goes home eventually or not, he'll still be here Sunday night to act as "host of the evening" for the gala opening of the flag room in the club headquarters. I understand that's to be quite an event—with dinner, dancing and a program you'll be hearing more about, later.

LOVE STORY, Dutch accent: The names of the principals can't be divulged because relatives of the boy are still in occupied Holland, but news of a romance brought to the Netherlands Embassy here recently supports the theory that distance lends enchantment . . . and that love will find a way. . .

The story began back in 1938 when a Dutch schoolboy got the address of a Minnesota girl and started to write to her . . . all as part of his education. He wanted to learn English. She was studying his language. They began corresponding regularly.

Came the war, and the schoolboy, grown to manhood, was among the many who became "employes" of the German government after the occupation. Actually, during his two years in Hamburg, he was closely connected with the underground; did a superb job of sabotaging the German transport set up, and at one time managed to dump a long line of truck trailers into a canal.

BACK TO HOLLAND on leave, he disappeared. German officials sought for him in vain. He was on his way to Paris with a large crowd of Dutch workers and forged papers that got him through the lines.

As he told the story here the other day at the Netherlands Embassy, he managed to escape to the Spanish border by the simple expedient of speaking French to the German soldiers and Dutch to the French soldiers. Each thought he was of the other nationality.

At the Spanish border, however, his luck turned. He was captured and held in a Spanish prison camp for three months. Once more, he managed to escape . . . and was soon on his way by freighter to the Dutch West Indies where he signed up with the Dutch navy.

Then, he got a two weeks' leave and turned up in Washington. And here's where Cupid comes in. He had no sooner arrived here than he announced plans for a quick trip to Minnesota, and the day after he got there he married the girl whom he had never seen before . . . the girl to whom he started writing as a schoolboy five years ago. You can't beat the Dutch.

Post Staff Photo

UNDER THE BLUE SKIES luncheon is served every day at the AWVS canteen at Constitution ave. and 21st st. With a light snack before them are Ensign Gordon Breeden, Wave (left), and Miss Anita Phipps, capable head of the American Women's Voluntary Services

There Will Be No Gate-Crashing At 'Doe Girls'' Dance Tonight

Tonight the "Doe Girls" will take over at the Sulgrave Club.

The occasion will be a Leap Year Dance that promises to be one of the most successful events staged at the club in many a moon, particularly from the distaff point of view. The girls have complete possession of the ball and will call the signals as they please.

While many a Miss will escort her best beau to the Sulgrave ballroom, there remain a goodly number who will go "doe." They will comprise the line that forms to the right for cutting-in purposes and many a leading bachelor is slated for a rush this evening.

The Women Will Pay

Just to make the whole thing authentic, the women are calling for their dates and may, indeed, go so far as to pay the taxi fares. Corsages will also be in order, though it is doubtful that they will be too well received. Being of the victory garden variety, with cabbages the favored ingredient, they may not sit becomingly on m' gentleman's lapel.

It will be a sad night for gate crashers. In order that only certain specified males attend, the committee in charge has decreed that a complete guest list be ready by noon today.

Each guest will be checked off the list as he arrives at the dance and no other men will be permitted inside. The ladies are taking no chances on having their pet aversions turn up to share the fun.

Several Parties Planned

Small, informal parties and Dutch treat dinners will be taking place at various homes before the opening hour at 9 o'clock. Mrs. Norman Keith, chairman of the committee, is planning a cocktail party for her helpers and their dates. Committee members include Mrs. Harold Hinton, Mrs. Burdette Fitch, Mrs. James Gibson, Mrs. Henry Coxe Stokes, Mrs. Randall Hagner, jr., Mrs. Waggaman Harper, Mrs. Robert Gifford Metters and Miss Nancy Mayo.

Miss Corinne Ingraham will give a dinner at her apartment, several New York friends to be in attendance. Maj. Adrian David, British Military Mission, will be host to his escort and a group of 24 guests. George Williams plans a small dinner and Mrs. Waggaman Harper is arranging a Dutch treat dinner at Pierre's.

Others who will have guests before the dance include Mrs. Ives Lowe, Mrs. Sidney Kent Legare and Mrs. Phillips Clarke.

Club to Hear Rose d'Amore

Congressional Club will have Miss Rose d'Amore, young Washington pianist, as quest artist today at 3 p. m. She has prepared two groups of songs: "All American," and "All Chopin."

For her American group Miss d'Amore has chosen such composers as MacDowell, Carpenter and Gershwin. Miss d'Amore feels there is no better time to stress the value of our own musical heritage and it is her desire to see other young artists include more American masterpieces in their repertoires.

Miss d'Amore in private life is the wife of Lowell B. Mason, a local lawyer. When she is not practicing she may be found in her garden.

Mrs. Thomas Ford, president of the Congressional Club, will preside at this last meeting of the season.

Bolet-Valasek Joint Recital Set Tonight

Many of the Capital's music lovers as well as members of the United Nations Club will attend the joint recital of Lieut. Jorge Bolet of the Cuban Army and Pfc. Erno Valasek of the United States Army Air Forces Band this evening, in the Presidential Room of the Statler Hotel.

Sponsored by the United Nations Club the recital is being given for the benefit of the American Red Cross.

Featured will be Raymond Gram Swing's "Fantasia Quasi Una Sonata" which he composed in England in 1932 and laid aside until a friend asked permission to have it performed in 1940. Since then it has had four radio performances and has been played at several recitals including one of the National Association for American Composers and Conductors.

Lieutenant Bolet, Assistant Military Attache of the Cuban Embassy, is well known to many Washingtonians, for he was performed in a number of private recitals here and at a recent Pan American concert.

Private First Class Valasek is also a noted artist and has given many concerts in continental Europe. After playing with the New York Philharmonic he gained instant recognition and acclaim. The club is indebted to the USAAF for allowing Private First Class Valasek to participate.

Among those who will attend are Mrs. Roosevelt, Mrs. Cornelius Vanderbilt Whitney, the Cuban Ambassador and Senora de Concheso, Count and Countess Stefan Zamoyski, Dr. and Mme. Rybar, Mr. and Mrs. Thomas Burke, Admiral and Mrs. Clark Howell Woodward, Mr. and Mrs. Dwight Prouty and Mr. and Mrs. Theodore Hayes.

Mme. Munilla Is Hostess At Her Home

In her apartment at the Hotel 2400, Mme. Munilla, wife of the Cuban Military Attache, entertained at a buffet luncheon yesterday.

Her guests were Mme. Michal Kwapiszewska, Mme. B. Kleijn Molekamp, Senora Juan T. Helguera, Mme. Chu Chih-ming, Senora A. Alban-Borja, Senora M. R. Farias and Senora J. Saavedra, wife of the newly appointed Second Secretary to the Cuban Embassy.

Also Senora T. Ruiz Diez, Mrs R. F. McCullough, Mrs. Benjamin H. Dorsey, Miss Achsah Dorsey, Mrs. Walter H. Tuckerman, Mrs. Parker West, Mrs. Clo Arnold, Mrs. A. C. B. Symon, Mrs. F. T. Schneider, Mrs. B. Dunlap Hill, Miss Cynthia Hill, Mrs. George Bean, Mrs. H. P. Huse and Mrs. Tomasita Shea.

Others were Mrs. Clarendon Smith, Mrs. T. D. Webb, Mrs. Henry Albers, Mrs. J. D. Kendall, Senorita Minerva Bernardino, Countess Marguerite Cassini, Mrs. Robert Watson, Mrs. Annie E. Wadden, Mrs. Walter Gallagher, Mrs. Harry Duncan, Mrs. P. D. Hammacher, Mrs. Larry R. Daniel and Mrs. Spencer B. Terry.

Ration Points

BEEFSTEAKS, roasts, canned milk, butter, margarine, cheese. Red stamps A-8, B-8, C-8, D-8, E-8, F-8, G-8 H-8, J-8, K-8, L-8, M-8, N-8, P-8 Q-8, R-8, S-8 and T-8 valid indefinitely. Red tokens may be used as change.

PROCESSED FOODS—Canned vegetables, fruits, soups, juices, etc. Blue stamps A-8, B-8, C-8, D-8, E-8, F-8, G-8, H-8, J-8, K-8, L-8, M-8, N-8, P-8 and Q-8 valid indefinitely. Blue tokens may be used as change.

GASOLINE—Coupons A-10 valid through August 8. B-3 and C-3 good for 5 gallons each. B-3 and C-3 good for 5 gallons each. Expire according to date indicated in the individual books.

FAT SALVAGE—Every pound of waste kitchen fat is worth 2 red points and 4 cents.

SHOES—Airplane stamps 1 and 2 valid indefinitely.

SUGAR—Stamps 30 and 31 valid indefinitely. Stamp 40 worth 5 pounds of sugar for home canning, valid through February, 1945.

FUEL OIL—Period 4 and 5 coupons valid through September 30.

TIRE INSPECTION—Periodic tire inspection discontinued. Keep inspection records for use in getting supplementary gas.

Martha Ellyn's Platter Chatter

Fruit Desserts Suggest Exciting Cake Variations

The strawberry festival this year hasn't been a spectacular one. But it isn't the only fruit that can contribute to an exciting dessert and it's hoped that others as they come along in the summer's procession won't be subjected to whims, prices and the other factors that made for a short strawberry season.

Martha Ellyn

Raspberries, blackberries, boysenberries, blueberries, rhubarb, apples, cherries and peaches are fruits to make into delicious desserts. Shortcakes, cobblers, dumplings, rolls, puddings and pan dowdies are all alluring ways to present a fruit dessert. They can be made with a form of biscuit dough. Shortcake, in the true sense is a biscuit-like food and not a cake-like one.

You Need Not Miss Cream

The scarcity of cream to whip need not dampen enthusiasm for desserts of this kind. They are delicious eaten with cream, fruit sauces and ice cream. Fresh, quick-frozen and canned fruits can all be used with excellent success,

Let's consider desserts from these fruit-biscuit combinations. Cherry season will be along soon. What about using them in a form of pudding served with cherry sauce. If you can't wait for the fresh ones use canned cherries. This is the recipe:

SOUR CHERRY PUDDINGS

Mix 1/3 cup shortening and 2/3 cup sugar thoroughly. Add 1 egg and beat well. Soak ½ cup all-bran in ¾ cup milk; add 1 teaspoon vanilla extract. Sift 1 cup flour with 2¼ teaspoons baking powder and ½ teaspoon salt. Add to first mixture alternately with bran cereal-milk mixture. Put 6 or 8 cherries in bottom of each greased custard cup and fill 2/3 full with batter. Bake in moderate oven, 375 degrees, for 25 minutes. Serve hot with cherry sauce. Makes 7 individual puddings.

Cherry Sauce—Add 1½ cups cherry juice to 1 1/3 tablespoons cornstarch and stir until smooth. Add ⅛ teaspoon salt. Cook slowly, while stirring until thickened, and clear and cornstarch is thoroughly cooked. Serve over puddings. Yield, 1 1-3 cups.

Peaches in combination with ice cream and shortcake makes a dessert that will be sure to have a repeat performance. Make it this way:

PEACH SHORTCAKE

Mix and sift together, 2 cups flour, 1 tablespoon sugar, 2½ teaspoons baking powder, 1 teaspoon salt and ¼ teaspoon soda. Cut in 6 tablespoons butter or margarine with 2 knives or rub in with fingertips. Add ½ cup buttermilk combined with 1 slightly beaten egg and stir just enough to moisten dry ingredients. Turn dough onto a floured board, knead lightly for few seconds and divide in half. Pat out each piece to fit a pie or cake pan. Place one piece in buttered pan, brush with melted butter or margarine and cover with remaining half. Brush top with milk and bake in moderately hot oven, 375 degrees, for about 25 minutes, or until done. Separate layers or split open, spread with butter and cover with peaches and peach ice cream. Replace top and garnish with peach slices. Serves 6.

Alumnae Arrange Diner

Washington Chapter of Mary Baldwin Alumnae Association will hold its spring meeting in the form of a dinner today, 7:30, at the Evans Coffee Shoppe, Lee Highway, Arlington, Va. Miss Nancy Gilliam, national alumnae secretary, will be guest speaker. All alumnae are invited. Reservations may be made with Mrs. Edmund D. Campbell, 2912 N. Glebe rd., Arlington, Va.

League to Meet Sunday

The Women's Auxiliary of the Izaak Walton League will hold its regular monthly meeting Sunday at 5 p. m. at the home of Mrs. Fred Orsinger, 5607 1st st. ne.

Presentation Of Operalogue Will Be Friday

Lieut. and Mrs. Hugh Auchincloss will open Merrywood, their home on Chain Bridge rd., near McLean, Va., for a presentation of an operalogue of "La Boheme" Friday evening, May 26, under the auspices of the Fairfax County Camp and Hospital Committee of the American Red Cross.

Proceeds of the entertainment will be used to buy a pool table, ping pong tables and other recreational equipment for a special Army post in Fairfax County.

The Fairfax County Red Cross Motor Corps and Canteen Girls will assist at the benefit and serve refreshments, and members of the Fairfax County police force will be on hand to direct traffic.

The condensed version of Puccini's opera has been written by Mrs. H. Mark Bowman, better known as Nina Bowman, who with Mr. Bowman are wartime residents here from Summit, N. J. They are living on the Mackall estate at Langley, near McLean.

Those desiring tickets may write to Mrs. Harold Morehouse at the Fairfax County Chapter of the American Red Cross, Falls Church, Va. No telephone reservations will be made and payment must accompany reservation requests.

Luncheon Honors Caroline Embry At the Sulgrave

Miss Caroline Embry, daughter of Mr. and Mrs. Barton Stone Embry, was honored at luncheon yesterday when Miss Emily Jones and Miss Ann Guthrie entertained jointly at the Sulgrave Club.

The party was one in the series being given this week for Miss Embry, who tomorrow will become the bride of Lieut. Thomas Turner, USN.

Arriving today for the wedding were the bride-elect's grandmother and aunt, Mrs. Wallace Estill Embry and Mrs. Charles F. Touchton of Florida. Also here are her uncle and aunt, Dr. and Mrs. William E. Coleman, Birmingham. With them is their small daughter, Caroline, who will be flower girl at tomorrow's ceremony.

Mary Haworth's Mail

Officially Designated Day for Honoring Mothers Comes Under Further Criticism by Women Readers; They Argue That Family Feeling Is Private Affair

DEAR MARY HAWORTH: Because I heartily agree with your correspondent of last Sunday, that Mother's Day has become in this country a ridiculous racket that should be abolished, I hope you will not let slip the opportunity to invite a general discussion of the subject. In fact, I would like to see Gallup Poll "sample" the Nation for a cross-section opinion on Mother's Day,—pro or con.

I want to thank "S. S." for speaking her mind so honestly on the subject. As a devoted daughter and happy wife and mother, her protest carries special weight. Without her example, I might not have found the courage to say, out loud, that Mother's Day seems to me a vulgar commercial exploitation of one of mankind's most vulnerable sentiments. I cannot see it as a "folkway,"—which was the best you could say of the custom, Miss Haworth.

Enforced Gift-Giving Imposes Strain on All

I SEE it is an excuse for squeezing more money out of more people, in the form of gifts to be given to mother, in the name of duty or sentiment. As if there weren't enough special gift-giving days now in the human family, without hatching up more! As a result of Mother's Day, you aren't even left a chance to be personal in your sentimental relations with your mother. Your relationship to her is made a matter of public business,—commercial and retail. And in going through the motions of putting her up on a pedestal for the day, because "everybody's doing it," it is hard to say who is more embarrassed,—mother, father or the children.

Perhaps there should be a day for honoring mother. But the appropriate occasion for reminding mother of family sentiment is on her birthday; or, if you prefer, on the anniversary of her wedding;—since obviously these two eventful days are directly accountable for her relationship to her children! The same rule should apply to Father's Day,—as a matter of common sense and to beat the racket which says: If we have Mother's Day, there must be a Father's Day, too, of course. Pay homage to Mom and Dad on their birthdays; or on their wedding anniversary,—because these are days naturally suited to expressions of filial sentiment. But in the name of democracy, let's have done with the annual national Mother's Day flummery. Let's insist upon our rights to honor father and mother in our time and our own way.

W. G.

She Ordered Her Family To Ignore Mother's Day

DEAR MARY HAWORTH: May I have space in your column to express my grateful thanks to "S. S." for so fluently expressing my own thumbs-down opinion of Mother's Day. As the mother of a devoted grown son, I have always been embarrassed beyond words by the parade of mawkish sentiment that surrounds national observance of Mother's Day.

In fact, from the time the day was first established, 30 years ago, I forbade any gifts to myself or any sentimental flourishes in my direction on Mother's Day. It seemed to me then a form of emotional blackmail, and still does. Many mothers of my generation always felt the same way; but we didn't know how to call a halt on the silly business. Anyway, we never knew how it got started; but according to your report of a historian's version, told last Sunday, a maiden lady was responsible! She must have been a purple sentimentalist of the lace-valentine school.

E. S. N.

Mary Haworth counsels through her column; not by mail or personal interview. Write her in care of The Post Woman's Page.

Miss Lower Brought Job Practical Understanding

By Genevieve Reynolds

A bevy of good-intentioned women clustered around a group of patients at Walter Reed Hospital. The spokesman of the crowd repeatedly referred to the soldiers as "boys."

Each time she mentioned boys a scowl mirrored itself on the men's faces. Finally, one outspoken listener snorted, "Boys, eh!"

Quietly observing the incident was tall, handsome Miss Margaret H. Lower, retiring American Red Cross field director at Walter Reed General Hospital. Immediately the meeting adjourned, she called a staff session. "Don't ever address the soldiers as boys," she warned. "Nor permit any other person to do so. They have done a man's job and they want to be treated as men."

While sitting in the spacious Red Cross recreation room yesterday at Walter Reed, the patients greeted her with a friendly, "Hi, General." To each she responded with a bit of smiling banter.

Laughingly she recalls that a veteran of World War I, whom she met again after 10 years, hailed her thus: "Hi, General. Gee, you look swell. But watch out, you're getting that middle-aged spread."

They Don't Mince Words

"You can't be sensitive around the soldiers," she explains. "They are amazingly frank. They don't mince words or put on flourishes. A sense of humor is an absolute must when dealing with the patients here."

This week, when the Gray ladies took off their veils and donned summer uniforms (first time), the patients immediately expressed disapproval. Throughout the wards and grounds could be heard, "I do not like the new uniforms. Put your veils on again," according to Miss Lower.

Reminiscing over her 26 years of service with the Red Cross, more than a quarter of a century as field director, blue-eyed Miss Lower observes that men in this war seem younger, in better physical condition and spirits than those in World War I. Also, she finds them eager to return to civilian life, ready to study and to improve their lot in the postwar world.

Have Age Preferences

Disabled veterans who grow bitter about their disabilities are usually the introspective ones with little inner resources. For the most part, the men pull to with the attitude, "the Government doesn't owe me anything. I wouldn't have missed the show," relates Miss Lower with visible pride and confidence in the men.

As or whether the patients prefer younger or older women, she says that it depends. When quite sick, the older woman is more to their liking. But on the mend, their choice is the young girls.

A native of Corning, N. Y., Miss Lower has been the confidante of thousands of wounded soldiers hospitalized at Walter Reed over two decades.

Will Leave June 1

Leaving June 1 for a summer's rest at her home in New Harbor, Me., Miss Lower expresses regret and a bit of nostalgia for her active life as field director. "But I am going to have a wonderful time this summer," she declares. "I am going to review my scrapbooks and bring them up to date. Then I'll turn them over to the hospital for their permanent records."

She recalls that Warren G. Harding was the first President to visit the hospital and that President Wilson gave the first garden party at the White House. Vividly she remembers the dignified Wilson himself serving ice cream to the amazed veterans. She has chatted with royalty, generals and other notables who have visited the hospital. Often she arranged their schedules and tours.

Returning to the Nation's Capital in the autumn Miss Lower will do volunteer work. You can bet your last shoe coupon that she will be a daily, devoted worker at the hospital.

Scouts' Tea Will Include Color Films

Moving pictures in color which will show Washington Girl Scout activities of the year will be presented by Mrs. W. Ridgely Chapline at a silver tea today from 3 to 5 o'clock.

Given under the auspices of the District's three Girl Scout committees, the tea will occur at Chevy Chase Presbyterian Church. Mrs. Proctor L. Dougherty, chairman, will be assisted by Mrs. John E. Dingwell. Mrs. Walter H. Rastall is in charge of the program.

Friends and parents of Girl Scouts of Chevy Chase, D. C., and Montgomery County have been invited to meet the Scout leaders of the area and to see the pictures. Included will be a colorful film of the activities of the World Friendship Committee.

Members of the embassies who have taken part in international Girl Scout events of the year—Crown Princess Martha of the Norwegian Embassy, Mme. Wei of the Chinese Embassy, Mme. Diamantopoulos of Greece, Senora Palancia of Spain and Mme. Cedergrun of Sweden, director of the Girl Guides in Sweden, are included in the pictures.

Another film will show Girl Scout wartime activities in the Washington area.

A benefit for camp-training scholarships for District 3 leaders, the tea is an annual affair.

DAR Unit to Hear Report

Capt. Joseph Magruder Chapter, DAR, will meet today at 1 p. m. Reports from the delegate to the national convention, Mrs. David D. Caldwell, and the chairman and vice chairman of the concessions committee, Mrs. Joseph H. Wheat and Mrs. Joseph H. Brisebois, will be given.

Mrs. Brisebois will entertain the chapter at a benefit luncheon at her home, 4747 Lee blvd., Arlington, Va., before the meeting.

The Washington Post

Registered in U. S. Patent Office.

An Independent Newspaper
(Published every day in the year.)

Eugene Meyer, Editor and Publisher

The Associated Press is entitled exclusively to use for republication of all news dispatches credited to it or not otherwise credited in this paper and local news of spontaneous origin published herein. Rights of republication of all other matter herein are also reserved.

New York Office.....270 Madison Avenue
Chicago Office.....360 North Michigan Avenue

CARRIER DELIVERY

District of Columbia and Suburbs.

Daily and Sunday	Sunday Only	Daily Only
One week ...$ .35	One week ...$ .10	One week ...$ .15
One month.. 1.10	One month. .45	One month. .55

Elsewhere

Daily and Sunday	Sunday Only	Daily Only
One week ...$ .30	One week ...$ .10	One week ...$ .20
One month.. 1.30	One month.. .45	One month.. .55

BY MAIL—PAYABLE IN ADVANCE

Maryland, Virginia, West Virginia and North Carolina

Daily and Sunday	Sunday Only	Daily Only
One year..$12.00	One year....$5.25	One year..$7.00
Six months.. 6.50	Six months.. 2.75	Six months.. 4.00
One month.. 1.30	One month.. .50	One month.. .55

Other States, Mexico and Canada

Daily and Sunday	Sunday Only	Daily Only
One year..$12.75	One year....$5.00	One year....$7.50
Six months.. 7.00	Six months.. 3.00	Six months.. 4.25
One month.. 1.30	One month.. .55	One month.. .55

Rates to Foreign Countries not listed will be furnished upon request.

Entered at the Postoffice, Washington, D. C., as second-class mail matter.

TELEPHONE NATIONAL 4200.

Friday, May 19, 1944

Managerial Right

The War Labor Board has decided, in effect, that it is still the function of management to manage. This appears to be the essence of its ruling in the Borg-Warner case involving the dismissal of 41 employes who had gone out on strike, somewhat paradoxically, because the plant management had refused to dismiss a fellow worker to whose presence they objected. The authority to discipline, within reasonable limits, is inseparable from the responsibilities of management. As the vice chairman of the WLB, George Taylor, stated it in writing the majority opinion, "To say that management has no right to impose discipline . . . would impose an insuperable obstacle in the way of management's performance of its essential function."

The conduct of the workers in this case was singularly irresponsible. There was a no-strike provision in their contract with the Borg-Warner Corp. and a detailed procedure for hearing and handling grievances. The particular grievance which prompted the strike appears to have been simply an abnormally high rate of production by one of the plant's workers. In seeking to oust him, 41 of the employes refused even to exhaust the grievance machinery and quit their jobs in violation of the no-strike agreement. When the company declined to reinstate them, the whole plant went on strike for a month.

The WLB decision points out very properly that "the responsibility for disciplining employes must reside with management; it is the right of the union to see to it that discipline of its members is for cause. The union sought to reverse these functions in the present case." It seems to us that this is an illuminating and precise statement of the relationship between management and labor in this particular sphere. Unions may properly see to it that management deals with their members reasonably and equitably. But they may not take unto themselves the managerial role of hiring and firing.

Strike Three

The political mortality among members of the Dies Committee has been so striking that it can no longer be considered adventitious. First, Congressman Starnes fell by the wayside in an Alabama primary. Then the illustrious chairman himself declined to run for renomination in Texas as soon as an opponent announced his entry in the race. And now comes news that John Costello has been soundly trounced in California. With these three strikes against it, the Dies Committee, presumably, can be counted out.

Members of Congress, not unnaturally, are looking about for the source of the lightning—assuming that it has a common source. There has been a good deal of speculation, consequently, as to the influence of the CIO Political Action Committee in these three widely scattered primary contests. Representative Howard Smith appears to believe that the labor group is responsible for all three purges. That is the only inference we can draw, at any rate, from his renewed attack upon it. Certainly the CIO had these three Congressmen, among others, earmarked for extermination. Certainly its efforts in getting voters to register and in acquainting them with the issues at stake had considerable bearing on the results. Labor appears to be coming of age as a political force and learning that its aims can be achieved only through hard work and intelligent organization.

Still, we doubt that the CIO Political Action Committee was more than accessory to these accomplishments. The three congressional rejects share one outstanding attribute—an attribute of which their common membership in the Dies Committee was merely a manifestation. All three courted their constituents with extravagant demagoguery. Mr. Starnes tried to frighten the people of Alabama with tall tales of Reds and radicals. Mr. Costello whipped up black dragon fantasies about the innocent Japanese-Americans evacuated from the West Coast and sought to arouse race prejudices among his fellow-Californians. And Mr. Dies presented himself to the people of southeast Texas as a persecuted martyr; not only the CIO but also Negro organizations in the North and the Japanese-Americans in the WRA camps, he declared, were raising funds to defeat him.

The simple truth is that these men insulted the intelligence of the electorate that was to pass judgment on them. The people of their respective States proved to be neither so goofy nor so gullible as they had supposed. If uneasy Congressmen want to draw a moral from these results, it should not be too difficult to discern. Abraham Lincoln phrased it pithily enough some years ago: "It is true that you may fool all the people some of the time; you can even fool some of the people all the time; but you can't fool all of the people all the time."

Dangerous Symptoms

Almost all accounts agree that Wednesday's antics in the Federal District Court by the defendants accused of sedition, by their attorneys and by the spectators were probably the wierdest and most outrageous ever attempted in any courtroom in the United States in the course of a trial. Should the tactics of obstruction attempted in this case prove successful, they will almost certainly be imitated in other trials, and trial procedure, as we now understand it, will become virtually impossible. A few more such trials and the result must be one of two things: either a lapse into downright anarchy, or, which is much more probable, a revision of criminal trial proceedure so radical that it will eliminate many hard-won and, we hope, still precious rights and safeguards.

We are not concerned here, of course, with the merits or demerits of the Government's case against the defendants; that is entirely a matter for the jury to decide. The point is not whether the defendants are guilty or innocent of sedition, but whether the traditional method of determining guilt or absence of guilt—that is, by a full, open and impartial hearing of the evidence—is to continue. One long-established principle of what constitutes a fair trial in a free country is that the trial be public; another is that the accused shall be permitted to face his accusers and to hear all the evidence against him. Formerly these were principles not only of law but also of ethics, but they are coming to be more and more generally disregarded, as, for example, in the *dossiers* which the Government sees fit to compile about its own employes, and, for all we know, about everybody else.

However, it seems to us that the safeguard of publicity in trials is based on an assumption that the publicity will serve the interests of a fair trial, and not that the trial will serve the interests of publicity. We are aware, alas, that newspapers themselves are not beyond reproach in this matter, and that in reporting many a murder and divorce trial they have exploited sensational evidence for sensation's sake. Now, we suspect, it is the newspapers as well as the court which are being exploited. It also seems to us that the right of the accused to confront his accusers and to hear all the witnesses is based on an assumption that the accused will preserve at least as much orderliness and decorum as would be required of him in, say, a classroom or a theater. But far more incomprehensible than the behavior of the defendants in the present sedition trial is the behavior of the defense attorneys, who, as officers of the court, have a special obligation to preserve its dignity. It is all the more extraordinary since most of them were appointed by the court in the first place.

Health Insurance

Nearly a year ago Senator Wagner introduced, for himself and Senator Murray, a bill "to amend and extend the provisions of the Social Security Act." Representative Dingell introduced it in the House. It was an exceedingly complex bill, 90 pages in length, designed not only to bring within the social security system great segments of our population not now protected by it but also to make the protection itself much more comprehensive—chiefly through establishment of a Federal system of medical and hospitalization benefits. The bill was referred to the Senate Committee on Finance, and there it has languished ever since, ignored if not entirely forgotten.

The Post had, and still has, certain misgivings about this bill. We said in our initial comment upon it that it seemed to us "unwise to launch a new program of social insurance in wartime requiring additional contributions of five billion dollars annually from employers and employes." As a piece of concrete, practical postwar planning there is, on the other hand, much to be said for it.

We are inclined to agree with a defense of the measure offered in a speech last month by Senator Murray: "If we are to assure an orderly demobilization from wartime to peacetime conditions of full employment, we shall need a strong national unemployment insurance program and a national employment service. Our bill, if enacted soon enough, will carry unemployed workers and their families through the weeks or months while industry is reconverting. It will enable older workers to retire after the extra years of service they have given during the war. It will help returning servicemen and women to make the readjustment to civilian life. It will give all of us the security of knowing that we can have adequate medical care for ourselves and our families when it is needed and a continuing family income in case of sickness or disability."

The medical and hospital insurance features of the bill have been violently attacked by officials of the American Medical Association. They have contributed very little to sober consideration of the measure on its merits by referring to it as "socialized medicine." If this is socialism, then so is the public school system. Good health, like good education, is one of the cornerstones of a democratic society. Under our present system of private medical practice, great portions of our population are compelled to go without adequate medical care, either because they cannot afford to pay for it and will not ask for charity, or because they live in rural areas to which doctors are not attracted. Under the Wagner-Murray-Dingell bill, workers would be able to pay, through insurance, for their own medical and hospital care, and doctors would be able, in general, to earn better incomes.

The various aspects of the proposed insurance program require, of course, the most careful study and consideration. We do not suggest any slapdash validation of them. But it is by no means too early, in our opinion, for Congress to start work on a program of this sort. The need is beyond denial. A genuine and comprehensive system of social security is the best possible foundation on which to build our postwar hopes.

Progress In Burma

The capture by Chinese and American forces of the airdrome south of Myitkyina is a bright feather in the cap of Lieut. Gen. Joseph W. Stilwell and of his brilliant aide, Brig. Gen. Frank Merrill. Myitkyina and its airfields constitute one of the two great objectives of the Chinese-American drive in north Burma, the other being Mogaung. At the time the drive began last month, there were many who, remembering the extraordinarily difficult terrain of north Burma and the closeness to the monsoon season, feared that the campaign would come to little. Actually, its results have already exceeded all expectations.

In a 21-day drive through the Kumon Hills bordering the Mogaung Valley, the Chinese and American troops not only inflicted heavy casualties on the enemy but reached the key point of Myitkyina, the main Japanese stronghold in northern Burma. The fall of Myitkyina itself is now regarded as certain. In the meantime the gap between Stilwell's men and the Chinese forces moving down into Burma from Yunnan is being shortened. Perhaps it is too optimistic to assume that a junction between them will be made before the monsoon, although miracles have already been accomplished in north Burma.

In any event the capture of Myitkyina will enable General Stilwell to resume the campaign where the monsoon forces him to leave off. In other words, he won't have to relinquish any positions because of the monsoon. The success of his present efforts will also help hasten the completion of the Ledo Road, which will restore land communications between China and the Allied supply bases in India and Assam.

Hollywood's Hitler

Mr. Bosley Crowther, movie critic of the *New York Times*, has some rather apposite remarks about the propaganda films now being turned out of the Hollywood mills. He is referring in particular to *Mission to Moscow*, based on the memoir by former Ambassador Joseph E. Davies, and to the much more recent *Hitler's Gang*, based on the standard, or Grade H, Hollywood conceptions of the good, the true, the beautiful. Our more attentive readers perhaps will remember that we have had something to say on this page about the brazen distortion of history in both these films. Mr. Crowther seems to concur. At any rate, his point seems to be the same as ours; namely, that since the Hollywood people feel obliged to go in for this sort of stuff, they owe it to their audiences to get the story straight. But whereas our complaint was that *Hitler's Gang* perverted facts already well established, as, for example, in regard to the cinematic allegation of Hitler's incestuous love affair, Mr. Crowther is content to call the picture "a dangerously limited statement of the facts".

Mr. Crowther observes that *Hitler's Gang* has been built on the pattern of such celebrated gangster films as *Little Caesar*. Accordingly, the Nazi seizure of power is represented as merely another illustration of the familiar process of "muscling-in" as practiced 20 years ago in Chicago, New York and elsewhere. Thus it ignores "the inside intrigues by which it (Hitler's gang) gained and held its power and the impression is conveyed that these leaders are entirely responsible for the Nazi state . . . The grave responsibility of German citizens for what they have allowed has been neatly tossed onto the shoulders of a few ruffians, army officers and industrialists."

Of course, it could be argued, we suppose, that Shakespeare himself did not scruple to do a bit of tinkering with history when it suited his dramatic purposes. But we are not aware that Hollywood has produced anything with the dramatic justification of *Henry IV* or *Richard III* or *Macbeth*. Besides, Shakespeare had the taste and good sense to let contemporary history alone, and we think Hollywood should do the same. We are aware, of course, that when everybody and everything, including esthetic dancers, archery experts and golf champions were being "mobilized" in their professional capacities, Hollywood was mobilized along with the rest. Still, it would seem that the most patriotic service Hollywood could offer at this time would be to provide something in the way of entertainment that would be a brief and wholesome respite from the propaganda that for so long has been the staple emotional and intellectual diet of the American people.

NOW

Day coming in spring is sudden; the noon stays;
Wing is between first leaves;
Outdoors through the window comes in.

Carried to the verge of day, sorrow has the taste
Of common food, the breakfast
Daily and all winter taken in the dark.

Familiar grows strange in this early increase of light,
The old flavor sharpened,
But ringed with infant leaves at the window.

ELIZABETH RANDALL-MILLS

Union Membership

By Mark Sullivan

Government Compulsion

THE NEW PHASE of the Montgomery Ward case is a negotiation between the company and the CIO union of its workers. Expectation is that the negotiation may encounter an unsurmountable stumbling block in the original issue—"maintenance of union membership." If so, the case will be back where it was before—in the War Labor Board, and ultimately in the hands of President Roosevelt. Regardless of that, the congressional investigation of the case will go on. For several reasons the Ward case will give rise to an outstanding legal and constitutional question. The case, and what it symbolizes, will be an issue in the coming political campaign. This is further assured by the action of CIO this week in indorsing President Roosevelt for a fourth term.

To understand the principle involved, begin by reading the opening words of the order (called a "directive") which the War Labor Board issued to Montgomery Ward. It is a standard form, issued by the Labor Board in scores of cases. The order is directed to both the employer and the union. It reads:

"The National War Labor Board hereby directs the parties to incorporate the following provisions in (an) . . . agreement."

IN UNDERSTANDING that order, the first step is to examine the word "agreement," as the Labor Board uses it. It is not an agreement as the word is commonly understood. It is not an agreement arrived at voluntarily by the employer and the labor union. It is the opposite of that. It is an agreement which the Labor Board frames—and then requires the employers and the union to sign.

Here arises the basic question of law: Does the Labor Board have authority to require an employer and a labor union, or either of them, to sign an agreement? And has the President power to enforce such an order?

What has happened in most cases, until the Ward one, is that the agreements were signed by both parties. The union heads signed because the agrement usually contained provisions they liked. (Though Mr. John L. Lewis of the United Mine Workers refused to sign a Labor Board contract of a somewhat different form—and was neither compelled to sign, nor penalized for not signing.)

As for employers, they usually signed—because they feared not to. They feared what might be done to them, or they feared to incur blame for interrupting a war industry.

Come now to one of the provisions in the contract which the Labor Board imposes — the "maintenance of union membership" provision. In part it reads:

"All employes who 15 days after the date of (this) order, are members of the union . . . shall, as a condition of employment, remain members of the union for the duration of this contract."

TO UNDERSTAND that provision, first grasp what it is not. It is not an agreement voluntarily arrived at by an employer and a union. Such private agreements, voluntarily made, are frequent, and work satisfactorily. Some even go further than this, and provide that every worker must be a member of the union before he can go to work, and must at all times remain a member.

But, between such private and voluntary agreements, and what we have here, there is all the distance in the world. What we have here is maintenance of union membership by compulsion of government. The compulsion is double. The worker is required, by Government, to remain a member of the union—or sacrifice his job. The employer is required, by government, to discharge any worker who ceases to be a member of the union.

Attempts by government to compel men to belong to an organization, or in some cases not belong, have given rise to some of the most bitter controversies in history. Such attempts sometimes put compulsion on men's consciences, as respects principles and ideas, including political convictions. It is so in the present case. Some members of CIO may oppose a fourth term for Mr. Roosevelt. But they are required, by Government, under penalty of sacrifice of their jobs, to remain members of an organization which works for a fourth term. Some of the dues they pay into the CIO treasury will be used to promote a political movement they do not believe in.

Meaning Of "Chungking"

I don't quite get the drift of Mr. Stewart's letter on the meaning of "Chungking," but I am puzzled to find that the Chinese Embassy let him go on thinking that the "king" meant "capital." I thought it meant "luck" or "congratulation."

Does it mean that the name has been changed, that is, that the second character is not one read Ching (first tone) and not one read Ch'ing (fourth tone) in the Peiping dialect? Or did Mr. Stewart ask the embassy only about the first element? PHILOGLOT.

Arlington, May 16.

Spring, 1944

By Paul Schubert

Pressure On The Germans

THE SPRING of 1944 will live long in the memory of Europe. In 1944 we see 1940 in reverse. The people who felt exhilaration in 1940, know fear now. The people to whom 1940 brought disaster see hope for the first time in 1944.

The Germans are under pressure. Not ordinary pressure. "The great big buzz saw gets nearer and nearer" in continental terms—all the way from Russian armies on the Romanian Front to Allied armies on the Channel Front. Offensive in Italy is matched by offensive in the air.

There are two ways to look at this pressure. One is in broad statistical terms. The entire mechanical-productive output of three great powers, the United States, Britain and Russia, is now devoted to war, and most of it is being directed against the Germans. What this means in terms of force is beyond easy comprehension. We see photographs of endless rows of tanks, parked in England. The important thing about these tanks is not the fact that there are hundreds of them in the picture—it is the fact that these hundreds of tanks are only a small expendible fragment of the accumulated war-potential on one small sector of the 1944 front.

WE HEAR STATISTICS about aircraft production, statistics about bombing attacks, tons dropped—but few of us have ever seen more than 50 or at most a hundred planes in the air at one time, and our minds simply can't grasp what such force means, in terms of pressure on a broad continental military objective.

The only way to see the broad picture, is to think of factories—thousands of factories, with many millions of workers, factories working three shifts, day and night, pouring out astronomical tonnages of supplies . . . thousands of long freight trains loaded with supplies every day . . . thousands of ships at sea every day. The war production of three great nations being concentrated for month after month in a ring around the Germans.

NEVER BEFORE in history has there been a mass effort of such singleness. This is "teamwork" carried to the peak point in man's tribal history. No one knows what will happen when all these forces are let loose simultaneously. Nineteen hundred and forty was the result of the letting loose of the accumulated potential of just one nation, Germany, and that nation not one of the world's strongest. Nineteen hundred and forty-four is 1940 in reverse.

The other way to look at the picture is in terms of the single individual.

One German—Henrich Schultz of Kaiserstrasse 24, Duesseldorf, inside Hitler's European fortress, wondering what became of the victories of 1940, the golden future Hitler promised him.

On the other hand, one member of the Allied team—you yourself, perhaps.

We are all part of the grand offensive of 1944. Some of us are in it with bayonets, some of us fly P-39s or B-17s, some of us are represented by a bit of plasma in a bottle, some of us have a couple of war bonds. None of us has escaped playing a part in the setting up of the attack team.

This will be a history-making year. Victory is on the horizon. But it is curious how impossible it is to see over the horizon.

Letters To The Editor

Communications must carry the writer's name and address, though pen names are permitted at the editor's discretion. Letters should be held to not more than 200 words. They are subject to condensation.

Anglo-American Unity

Three ceremonies which have recently taken place in England, and of which I have seen no account in American newspapers will, I think, be of interest to many of your readers.

The first is the series of intercessions in Westminister Abbey "for the deepening of Christian fellowship and understanding between the peoples of the United States of America and Great Britain." These, which have just terminated, were held daily for three weeks, during the luncheon hour, in St. Faith's Chapel, and were attended by record congregations.

The second was the celebration of the 212th anniversary of George Washington's birth, at the village of Washington County, Durham, which has associations with the First President's ancestors. The American Ambassador was officially represented, also the United States' and British armies. Colonel Grower of the United States Army in his speech said: "We know what Washington would have done if he had been living today. He would have been in favor of a lasting union between the two nations." On the same day at Durham Cathedral, a few miles away, a plaque was unveiled in the cloisters, inscribed: "Remember in these cloisters, which were finished in his day, John Washington of this country, prior of this cathedral 1416-1446, whose family won an everlasting name in lands to him unknown."

Most interesting of all, perhaps, was the presentation at the American Embassy in London, on the 135th anniversary of the birth of Abraham Lincoln, of the title deeds of the ground at the village of Swanton Morley on which once stood the Lincoln family home. It is hoped through American-British cooperation to erect later a memorial on the site.

Until quite reeently very little was known of the origins of the Lincolns. Colonel Leslie, the donor of this land, has traced a link between the Lincoln family and the Pastons of the famous "Paston Letters. Toward the end of the fifteenth century Agnes Paston seems to have offered a living to Richard Lincoln. Richard was the grandfather of Samuel Lincoln, an apprentice to the Norwich weaver, who, in 1637, desiring to worship God in his own way and not Archbishop Laud's, took the youth to New England. There Samuel Lincoln founded the American Lincolns, who after two centuries' peregrinations in Virginia, Kentucky and elsewhere, produced Abraham Lincoln.

The house at Swanton Morley was demolished in 1892 but its site has been clearly established by one who occupied it at the time, and all that remains of it, two doors, have been salved from a scrap heap. It is hoped to incorporate these, the only known relics of the earliest known Lincoln, in the proposed memorial.

Mr. Winant in his speech on this occasion said: "No one would have been quicker than Lincoln to realize the debt 'so many owed to so few' when our world might have died if there had been a few less young airmen in the RAF and a few less airplanes and mechanics in the British Isles. If England had fallen all present hopes for the American way of life would have been dead."

ERIC UNDERWOOD.

New York, May 14.

Dynamic Reserve

I have been following with great interest the various expressions printed in your paper on the Montgomery Ward action. As a member of the armed forces, and a citizen, I should like to venture a suggestion:

We are engaged in a war against enemies whom we knew we would have to fight. Only by bringing this war to a victorious close will we be able to continue in existence the type of economy which has facilitated the growth of great commercial houses such as the one mentioned above.

Those of us who are allowed to serve our country in a military capacity are, as compared to some who serve the Nation as civilians, unable to build up financial or other material reserves which might be used for purposes of reconversion. However, we are, I believe, somewhat more fortunate than the civilian population in that we are doing without things as a matter of course, rather than screaming to high heaven each time some very minor privilege is temporarily withdrawn.

Those of us who have given up our homes, our civilian pursuits, and most of the material comforts that go with these things, are building up reserves of a more dynamic character. Those of us who return from the wars fortunate enough to be mentally and physically sound are going to bring with us a singularly simple point of view. By learning to do without things I, for one, have discovered what part of my life was luxurious and what part was necessary. The dynamic reserve I mentioned will be my strong desire to achieve again a good living, and an equally strong desire to remove from my life such luxuries as duplicate government functions, expressions of political animosity by irresponsible persons who have access to the public prints, and all of those characters infesting our public life whose only reason for existence is that they serve the interests of those who would prefer to see our democracy defeated rather than have the myth of their own infallibility exploded.

T/S ROBERT F. ALLEN.

Washington, May 11.

Restricted Smoking

Railroad coach travel in wartime is not the most pleasant experience. Yet in spite of the shortage of manpower and equipment, the railroads themselves are doing an excellent job.

There is, however, one improvement that could be made that does not necessitate high priorities or increased personnel, yet would add immeasurably to the comfort and happiness of a great number of passengers. That is the elimination, or sharp restriciton of cigar smoking. Unfortunate though it be, cigar smoke is almost nauseous to some people and intensely disagreeable to others.

With the lack of proper ventilation experienced in so many overcrowded trains, this condition can and does reach extremely unpleasant proportions. Many years ago the airlines found it necessary to prohibit cigar smoking in airplanes.

Whether the railroads find this measure advisable, or whether separate cars can be strongly marked "Cigarettes Only," some solution is required. The pleasure which one cigar gives one smoker scarce warrants the often acute discomfort caused the many people around him.

G. E. KIDDER SMITH.

Washington, May 10.

Underground Armies

By Paul Winkler

Mobilized And Ready

RESISTANCE MOVEMENTS in the occupied countries of Europe are today on a 24-hour alarm footing, ready to strike the minute orders come to them to do their part in the difficult task of invading the fortress of Europe. They have reached a high degree of organization. Their various units are differentiated and trained to fulfill different tasks.

There are the underground armies, with their commissioned and noncommissioned officers, provided with arms of all sorts, ready to become at once regular, functioning sections of the forces of invasion. There are the special police forces told off to take over the services of civilian administration, arrest collaborationists, and turn the various organisms of government over to the Allied administrators. There are the saboteurs whose job today is chiefly that of hampering production, but who will concentrate on the day of the invasion on wrecking German communications. There are the journalists who put out the underground papers, the services of liaison operating secret telephone systems and courier services, the doctors and nurses who care for the wounded of the underground, the spies who operate within every puppet government in Europe. All these workers for the Allied cause are already mobilized and practiced in the roles they will have to play.

German Problem

It is therefore not surprising that the Germans are doing everything in their power to discover the underground organizations and destroy them before D-Day, when they will be called upon to act. They have a double reason for wanting to do that.

1. From the military standpoint, it is important for them to try to get rid of these valuable fighters before the invasion occurs. It is once again an application of the old principle of dividing enemies and defeating them one at a time. If the underground is not destroyed before the Allied armies invade, then the Germans must fight the invasion forces in the front and the underground in the rear simultaneously. If the underground can be tricked into exposing itself prematurely, then it can be attacked and wiped out before the Germans have to meet the Allied armies, which can then be met separately also.

2. From the standpoint, not of winning the war, but of winning the peace, which the Germans keep always before their minds as one of their objectives, stamping out the underground is also of great importance. The underground movements have developed, in the occupied countries, the best qualities of the people. They have made them realize the depths of abjection to which the Quislings have descended; they have kept before their eyes the basic political issues of the war, and they have served as the forum in which the plan for a better world to come has taken shape. The leaders of the underground today will be the political leaders of tomorrow, the men who will crystallize democratic thinking in the direction of preventing a recurrence of German aggression. Those Germans who are now resigned to losing this war, but are planning already to win the next one, are anxious to destroy these leaders. In this way they see themselves as winning the first campaign of World War III as they are losing the last one of World War II.

Fast Workers

These two objectives, one short-range, the other long-range, explain the savagery with which the Germans today are executing entire detachments of the Gaullist resistance forces in France, whenever they can catch them. They explain also why the Germans are desperately trying trick after trick to lure the underground movements out of hiding. The patriots, for their part, have developed great skill in avoiding German ruses, and by tightening their communications with one another, and issuing warnings concerning each new German trap, are defeating the Nazi effort to coax them out into the open.

In Holland, for instance, the Germans started to check all identity papers, announcing that they were preparing to put out fool-proof identification cards to insure everyone's getting his share of food, clothing and other rationed articles. Since the underground exists by means of forged papers, this would have given the Germans increased chances of catching the resistance fighters. The Dutch underground papers therefore spread instructions far and wide for the population in general to help out by delaying the process as long as possible, while its saboteurs were given the assignment of destroying public records.

The use of spurious underground papers and faked warnings "from the Allies" that the invasion is beginning have become so common that no one is likely to be deceived by them any longer. New devices are replacing them. One trick used recently has been to send an attractive girl to farmhouses suspected of harboring resistance fighters. In tears, she sobs out a story of her troubles in locating her fiance, in hiding in the underground—and if she gets help, she immediately denounces her helpers.

Orlemanski Affair

By Ernest Lindley

Encouraging Aspects

THE ODDITIES of the Orlemanski affair have tended to obscure its encouraging aspect. That is that Stalin is concerned about outside opinion on the Polish question. It is not clear whether the message which was sent through Orlemanski was intended chiefly for Polish-Americans, or for the American public generally, or for Catholics in Poland and other states on the Russian border, or for the Catholic Church as a whole. But, in a vague way, it was a conciliatory message.

LINDLEY

There have been other recent indications that the Kremlin is not altogether happy about the present state of the Polish problem—not unhappy enough perhaps to make major concessions, but enough to revive the possibility of an understanding.

The Russians appear to be inflexibly opposed to doing business with the Polish government-in-exile as it is now constituted. They regard some of its members as incurably anti-Russian. At the same time, they have muffled their earlier ballyhoo for the "Free Poland" committee in Moscow, and have dropped hints that some of the members of the government-in-exile in London would be acceptable in places of responsibility in a reconstructed provisional Polish government.

THE RUSSIANS have made direct, if only intermittent, contacts with the Polish underground, which has been working with the Polish government in London. The Russians may have found already that this underground is more powerful than they had been led to believe by their Polish Communist informants. Very likely they think that some of the leaders of the new Poland will arise from the underground. Poland is not the only nation in which that may happen. The men who stayed behind and risked their lives during the long period of Nazi occupation may displace some of the politicians who have been jockeying for position in the security of London, Washington, Algiers or Moscow.

Stalin long ago declared himself in favor of reconstituting an independent Poland. The Russians have insisted that they have no ambition to create Communist puppet states along their borders. They might not protest if Communist regimes arose. All the present indications are that Moscow's chief interest is in the foreign policy of these states, not their internal politics. They must look to Moscow first for their security. The so-called Benes policy is the model.

The agreement between the Czechs and Moscow was simplified by the absence of a boundary problem. The boundary question is a real obstacle to a similar agreement between the Poles and Moscow. However, the Russians appear to be convinced that the exiled Polish regime contains men who would never join hands with them even if there were no boundary problem—men who would encourage the revival of Germany.

TO GET RID of these elements, the Russians may be willing to make some small boundary concessions, although they seem to be determined to hang on to most of the territory which they took in the partition of Poland in 1939.

Russian fear of Germany is intense, as it might well be. Once Germany has been completely defeated and demilitarized, this fear should subside. But it cannot be expected to disappear except as, with the passage of time, the United Nations prove their capacity to stick together and to keep Germany disarmed. As long as there is any real chance that the major allies will fall apart or that Germany will be encouraged or allowed to rearm, the Russians probably will be finicky about the governments of their border states.

But if Moscow really wants a collective security system, it must collaborate with London and Washington. It must refrain from unilateral action. And it will have to court public opinion in the Western world. The handling of the Polish problem is widely regarded as a test of Moscow's longer-range intentions. This problem cannot be settled to the satisfaction of everyone. But if it is settled at all, Moscow as well as the Poles will have to compromise.

Off The Record

By Ed Reed

"That camouflage won't work—I've already reported you late to work!"

Dewey Backers Eye Oregon, Alabama for New Gains Today

By D. Harold Oliver
Associated Press Staff Writer

Dewey-for-President supporters looked to the last 1944 presidential preference primary—in Oregon today—and an Alabama convention for more delegates to increase the constantly rising support for the New York Governor for the GOP presidential nomination.

Oregon also will choose candidates for two United States Senate and four House seats.

Governor Dewey now has 321 pledged and claimed delegates out of 895 so far selected of the Republication National Convention's allotted 1059 votes. A maority—530—is necessary for a nomination.

Oregon will elect 15 Republican delegates. Since there are no entries on the Republican preference ballot—Wendell Willkie withdrew and Governor Dewey asked that his name be left off—the delegates will go to the winner of the write-in vote. Dewey, Willkie, and Lieut. Comdr. Harold E. Stassen were forecast as favorites in the balloting.

Second Test in Northwest

It will be Dewey's second test among Northwest Republicans, conceded a Willkie stronghold before the Wisconsin primary prompted the 1940 GOP nominee to take himself out of the race. On May 6 Washington State Republicans unanimously indorsed Dewey, but left their 16 delegates uninstructed in case they want to give a first ballot complimentary vote to Eric Johnston of Spokane, president of the United States Chamber of Commerce.

Alabama will name a delegation with 14 national convention votes. While it may be uninstructed, both National Committeeman B. L. Noojin and State Chairman C. O. Vardaman, delegate candidates, have declared for Dewey.

Dewey Gets 10 in W. Va.

The New York Governor added 10 to his column yesterday when the latest unofficial returns from the May 9 West Virginia primary showed that number elected who had openly expressed for Dewey, with nine others publicly uncommitted. Dewey also had been assured in advance he would have Alaska's three delegates, chosen in convention yesterday.

President Roosevelt, who already has nearly 100 more delegates pledged and claimed than will be required for a fourth nomination, will pick up Oregon's 14 Democratic delegates today without challenge. His name is the only one entered on the Democratic preference ballot.

With Vermont's 10 delegates with six convention votes instructed for him yesterday, the Chief Executive's delegate total jumped to 683 pledged and claimed. There will be 1176 total votes in the convention, with 589 required to name a standard bearer. Delegates have been selected so far with 816 votes.

Oregon Contestants

Contestants in Oregon's senatorial nomination races for the seats now held by Republican Senators Rufus C. Holman and Guy Cordon are.

Long term: Holman is opposed by Wayne L. Morse, former public member of the War Labor Board and one-time dean of the University of Oregon's Law School. Holman only recently returned to his state to campaign. He has described Morse as a New Deal$er and a "stranger" to Oregon because of his Wisconsin birth. Morse was promised strong labor union support.

In the Democratic long-term contest are Edgar W. Smith, farmer and member of the State Board of Education, and Walter W. Whitbeck, both of Portland. The latter lost to the late Republican senator Charles McNary in 1942.

Short-term: For the remainder of the term of Senator McNary, ending in January, 1949, Senator Cordon, serving by appointment, is opposed by Charles A. Sprague, Salem publisher and former governor, in the Republican contest, while Willis Mahoney, former mayor of Klamath Falls, who ran only 5400 votes behind McNary in the 1936 election, is unopposed for the Democratic nomination.

Chambers Named Norfolk Editor

Norfolk, Va., May 18 (AP).—The appointment of Lenoir Chambers as editor of the Norfolk Ledger-Dispatch to succeed the late Douglas Gordon was announced today by President Paul S. Huber, of Norfolk Newspapers, Inc.

Huber announced also that Joseph A. Leslie, jr., and Henry D. Perkins would continue as associate editors.

Since December, 1929, Chambers has been associate editor of the Norfolk Virginian-Pilot. He joined the Virginian-Pilot after eight years with the Greensboro Daily News, first as reporter, later as city editor and associate editor. Prior to his newspaper experience he directed the news bureau of University of North Carolina, where he was graduated in 1914 with the Bachelor of Arts degree. He studied for a year in the Columbia University School of Journalism in New York. Subsequently he worked for the New Republic News Service in Washington.

Washington Calling

By Marquis Childs

Unequal Sacrifice

I WANT TO report a meeting that took place in Washington the other day. The highest ranking military men in our armed services were sitting around a conference table.

CHILDS

They were talking about the strike of 3000 foremen in Detroit. Reports on the table before them showed that the production of P-51 fighters had been stopped. The production of spare parts for B-17 and B-29 bombers had been stopped.

The talk around the table was bitter. These men believed, on the basis of reports given them by their subordinates, that that strike was seriously interfering with the war. An X number of P-51's would not be available for replacements.

Many people won't like to hear this. They'll scoff at it, put it down to the prejudice of the brass hats.

But the fact remains that the men with the stars and bars believe just that. And on down in the ranks they believe it. Put it down to "propaganda" if you want to, to the fact that a relatively small number of strikes has received overgenerous newspaper space.

AFTER A COLUMN I wrote on the different worlds of the civilian and the soldiers, I got letters from servicemen expressing considerable bitterness on the subject of civilian privilege. One writer said:

"I met a friend of mine last week just returned to camp from Chicago, where he spent a furlough with his family. He was so down in the mouth and disgusted he swore he would never go back for a furlough again.

"Sure, the people say hello to him; they give him free sandwiches, furnish lounges, give him snacks of food free. But do they give him funds to build his future on? Do they paint his mortgaged house? Do they repair his battered car?

"No. All of his deferred neighbors have new cars. Their homes are freshly painted. They are building up a small reserve."

I've quoted this at some length because I feel it may typify the attitude of the older man in the service who had begun to get a start in life. He sees in the civilian world—sharpened and heightened even—the competitiveness he has been barred from.

If only a master hand might somehow have kept everybody and every group in the same status for the duration. If only a master umpire could have said at the beginning of 1941, "Still pond, no more moving."

LABOR HAS MADE gains. The number of workers belonging to unions, according to figures given to me by the Department of Labor, was 8,500,000 in 1940; 10,500,000 in 1941; 12,000,000 in '42 and 13,500,000. Percentages of workers unionized run roughly 30 per cent for '42, 40 per cent for '43 and 45 per cent for the beginning of this year. That means fat union treasuries.

Business has made gains. The Department of Commerce puts profits after all taxes at 4.2 billions dollars for 1939, 5.8 billions for 1940, 8.5 billions for 1941, 8.4 for 1942 and 8.9 for 1943. This last is an all-time high, comparing with 8.1 billions in the boom of 1929. It means big dividends, big corporate reserves and surpluses.

The soldier I quoted above accused me with some bitterness of dealing in generalities. He wanted to know how the inequities were to be made up. He proposed specifically that servicemen upon discharge be paid $3.50 a day for every day in this country and $5 for every day abroad.

Something like that may be the answer. Perhaps it could be worked out on an age basis. Younger men who can return to school might make unwise use of a large lump sum. Older men with families will need help in rehabilitation.

It's this sense of inequality that top military men want to offset. They can't understand why 3000 strikers can hold up the war effort, and they persist in hoping for a national service act to level out the sacrifice.

4-Fs Reach A New High Of 4,048,914

By Ben W. Gilbert

The number of men in Class 4-F reached a new high of 4,048,914 as of May 1. Selective Service revealed yesterday.

The figure, 213,000 above the April 1 level, was regarded as at or near the peak because of the new policy of classifying physically disqualified registrants employed in essential activities into occupationally deferred classifications.

In getting under way in April, the new policy resulted in the classification of more than 14,000 potential 4-F's and 1-A-L's (limited service) into deferred classes as follows: 2-A (L) and 2-A (F), 3845; 2-B (L) and 2-B (F), 5356; 2-C (L) and 2-C (F), 5148.

3-A Near Liquidation

Class 3-A, the old dependency classification which once held more than 13 million registrants, listed only 340,464 as of May 1, including 326,136 fathers. This class should be liquidated shortly.

The number holding straight 2-A and 2-B occupational deferments decreased 209,000 to 3,557,831, but this downward trend was expected to be reversed shortly because of new regulations making men 30 and over in essential activities eligible for occupational deferment regardless of the nature of their specific job.

Farm deferments decreased 41,000 to 1,657,051. Selective Service hopes to continue cutting into the farm group, particularly for men under 26.

Pool of 1-A's Increases

The pool of 1-A's—those being processed for induction—increased 89,000 to 2,348,075—a new high. Selective Service has ordered the plowing back into deferred categories of many of the older men in 1-A to reduce the number alerted. Present calls require draft boards to supply 150,000 to 100,000 registrants monthly.

A total of 1,538,922 men in 1-A are fathers. No breakdown by age groups was available, although it was believed that about 600,000 of the total are under 26—the age group Selective Service is concentrating on presently.

Stimson Sees Chance of New China Route

By the Associated Press

Secretary of War Stimson, who is invariably conservative in his forecasts, said yesterday the Allied successes in Southeast Asia have raised "at least the possibility" of linking the Ledo and Burma roads to open a new supply route to China.

In a news conference discussion, the War Secretary also made these two other major points:

1. The next steps in the Italian campaign will be "exceedingly difficult" as the Adolph Hitler line, with which the Allies now are in contact, has been heavily reinforced by German engineers. Beyond this line, mountains flank the routes to the north.

Warns of Nazi Tricks

2. Nazi propaganda on the forthcoming invasion is intended to confuse the Allied peoples. Stimson asked that the American public be alert to the enemy tricks and remain cool. "The day (of invasion) will come but it will not be the one the Nazis have selected," he said . . . "When there is news to be told, we shall tell it."

As to developments in southeast Asia, Stimson pointed out that the Chinese troops thrusting across the Salween River are only about 80 air miles from Myitkyina, North Burma town under seige by Gen. Joseph W. Stilwell's American-Chinese forces.

(Allied headquarters at Kandy, Ceylon, announced that Stilwell's forces captured the airdrome at Myitkyina on Wednesday.)

Would Clear Way

A junction between the Chinese forces and Stilwell's army would clear the way for a land supply route between India and China. Stimson pointed out, however, that the two Allied forces are much farther apart than 80 miles when the winding distance through the mountains is considered.

He said, too, that it is possible the Japanese may be able to reinforce their troops in that area.

Stimson's suggestion that a land route into China is now a possibility coincided with the arrival here of a Chinese military mission, headed by General Shang Chen.

The mission, the first from Chungking since Gen. Hsiung Shih-hui left a year ago, is expected to attempt to achieve closer strategic coordination with the combined (British-American) chiefs of staff.

Operator Accused Of Killing Clerk With Elevator

Baltimore, May 18 (AP).—An elevator operator was released on bail today for a later hearing in the death of a fellow employe who was fatally injured by an industrial plant elevator.

Samuel Shlian, 18, of Baltimore, shipping clerk in a knitwear factory, was struck on the head yesterday by a descending elevator and later died at the University Hospital. The elevator operator was released by Police Magistrate Preston A. Pairo under $1,000 bail on a charge of assaulting and striking Shlian with an elevator and causing Shlian's death.

Rep. Busbey to Speak

A luncheon meeting of the Arlington Republican Women's Council will be held today at 12 noon at the Jack Spratt Restaurant, Glebe rd. and North Washington blvd., when Representative Fred E. Busbey of Illinois will talk on "Americanism."

C. T. Levi Dies; Game Warden

Berryville, Va., May 18 (Spl.)—Charles T. Levi, 62, prominent farmer and game warden in Clarke County since 1929, died at the Winchester Memorial Hospital this morning after an illness of a year.

Son of a prominent county family, he took an active interest in all conservation activities and was a member of the Clarke Game Association.

He is survived by his wife, the former Miss Marion Williams of Augusta County, and three children, Mrs. W. W. Blythe, Berryville; Mrs. R. E. Dozier, Richmond, and Lieut. William Levi. A brother, George, of Berryville, and a sister, Mrs. E. C. Finnell of Washington, also survive.

Chest Drive Head Renamed In Arlington

Arlington-Fairfax Bureau of The Post, Arlington, Va. Tel CH. 3239.

R. Wade Pearson, who headed the Community War Fund drive in Arlington County last year when the county went over its quota, has been renamed chairman for the drive this fall, it was announced yesterday by Clyde B. Stovall, president of the Arlington Chest.

Pearson, a former member of the advanced gifts and the publicity committee of the Chest, was chairman of the Northern Virginia War Savings Bond drive in 1942 and last year was chairman of the Northern Virginia Shangri La campaign.

Agencies participating in the drive will be the Community Chest office, the Board of Public Welfare, the Recreational Center for Servicemen, Instructive Visiting Nurses Association, Social Hygiene Board, the Public Service Department of the Bureau of Nursing Service, Boy Scouts, Girl Scouts and the Negro Selective Service Committee for Recreation.

Pearson, the district manager of the Neighborhood Theaters in Arlington and Falls Church, is a member of the Rotary Club, Washington Board of Trade, the Variety Club, the Arlington and Fairfax Chambers of Commerce, and is a Mason.

$11,942 Polio Fund

Mrs. Laura T. Boldin, chairman of the Arlington County Chapter of the National Foundation for Infantile Paralysis, has announced the following final report of receipts for the President's Birthday Ball held at the Washington Golf and Country Club, special parties and the Mile o' Dimes, of which 50 per cent remains in Arlington: Ball, $651.50; special parties, $54.75; Mile o' Dimes, $11,529.40; total, $12,235.65. Expenses, $292.67; net, $11,942.98; to National Foundation, $5,971.49; to Arlington County, $5,971.49.

Mrs. Boldin states that the sum raised in Arlington County this year is approximately four times that raised in 1943.

Woman's Group to Meet

The postponed meeting of the literature and international relations departments of the Lyon Village Woman's Club will be held Monday evening at 8 at the home of Mrs. William G. Watt, 2600 North 16th st., when there will be an exhibit of Mexican art. A film of Mexico will be shown. Latin-American songs will be presented by the music department.

The American home department of the club will hold their meeting Tuesday afternoon at 1:30 at the home of Mrs. George W. Payne, 1800 No. Hancock st., when Miss Helen Sollers of the United States Bureau of Entomology will discuss moths and other household pests. Mrs. C. W. Shinnemon will be cohostess.

P-TA Officers Installed

Installation of the following officers marked the final meeting of the season of the Charles A. Stewart Parent-Teacher Association this week: Mrs. Harry Rust, president; Mrs. Ray Yager, first vice president; Miss Olivita Thomas, second vice president; Mrs. Henry Gerkin, secretary; Mrs. Henry Ware, treasurer; Wilson Cowan, parliamentarian, and Miss Marguerite Hull, historian.

Committee chairmen and members were announced by the president as:

Budget and finance, Glenn Peil and Wilson Cowan; hospitality, Mrs. W. W. Day, Mrs. M. Pink and Mrs. William Feldhaus; publicity, Mrs. George Rummel, Mrs. M. G. Denler and Mrs. R. N. Heck; publications and Founders Day, Mrs. E. F. McMillan; program, Mrs. Ross Davidson, Miss Olivita Thomas and Ray Ward; room representatives and social, Mrs. R. K. Stanton; study group, Mrs. R. W. Barrett, Mrs. S. M. Bestul and Mrs. J. L. Demarest; ways and means, Mrs. Glenn Peil, Mrs. G. E. Vandermark, Mrs. Donald Ball, Mrs. J. S. Barr and Mrs. Ray Ward.

Alexandria Housing Needs Exceed Supply

Alexandria Bureau of The Post, 110 North St. Asaph St. TEmple 6538.

Announcing that the Alexandria War Housing Center in the 100 block of South Washington st. will no longer be open on Sundays, Miss Barbara K. Watkins, director, said yesterday that although the public has been under the impression that housing accommodations are available in Alexandria, the demand far exceeds the supply.

The center's hours for weekdays including Saturday are 9 a. m. to 7 p. m., and the office in a temporary building of the prefabricated type is averaging 25 applicants a day, Miss Watkins pointed out. The majority are seeking apartments or houses where earlier this year rooms for incoming war-workers were in demand when the Washington Quartermaster Depot was transferred to Cameron near Alexandria.

Miss Watkins said that several months ago when a number of new apartments were opened in Alexandria, officials of the National Housing Agency supervising the center estimated that there would be adequate accommodations at least until July 1, but new demands have changed the housing outlook.

In recent weeks every available dwelling unit has been rented and the staff of the center is now appealing to all residents who have apartments or houses, furnished or unfurnished, to list them for rent for as long or as short a period as may be wished, she said.

All available space in houses converted into apartments under the Government lease-conversion plan have been occupied, but with a few additional conversions now in progress and several large apartment projects expected to be completed before the end of the year, the problem can be alleviated, Miss Watkins pointed out.

Mt. Vernon Bus Service

Bus service to Mount Vernon, home of George Washington in Fairfax County, cannot be increased during the summer months due to difficulties in replacing drivers who have been drafted for the armed services, but the Alexandria, Barcroft and Washington Transit Co. will continue to provide hourly service as long as practicable, W. A. Crawford, chief dispatcher for the company, said yesterday.

The company is endeavoring to have more buses available on Sundays and is having an early summer load on weekday afternoons. Crawford said that while he cannot encourage more persons to make the Mount Vernon trip, he hopes that those who do will plan their excursions in the mornings when the transportation load is light.

Leper Mission to Meet

Dr. William M. Danner, general secretary emeritus of the American Mission to Lepers, will be the principal speaker this afternoon at 2:30 when the Alexandria Leper Mission holds its spring meeting at the home of Mrs. William M. Reardon, president of the organization in the city.

Soloist will be Mrs. Edward E. MacMorland of 302 Rucker pl., Alexandria, wife of Brigadier General MacMorland of the Army Ordnance Department

Harmonicas Needed

Harmonicas for servicemen are being sought by the Alexandria Chapter of the Red Cross as a result of numerous requests for the instruments, it was announced yesterday.

Citing the case of an Alexandria woman who received a letter from her son in an overseas hospital where he is recovering from wounds in which he wrote that the main thing he'd like to have is a harmonica, the home service department reported that no more instruments are being made at this time.

150 New Type U. S. Weapons Issued in Year

Richmond, Va., May 18 (AP).—Undersecretary of War Robert P. Patterson told the Aluminum Association of America today that 150 new types of weapons were issued to American troops last year and "more are on their way" in a "war of brains that has its pay-off on the field of battle.'

In the early days of the war, Patterson said, "we poured all our technical and inventive skill, all our ingenuity, into finding substitutes for critical materials," but today "with the urgency of bringing this war to a quicker finish, we are always seeking ways to improve our weapons, to invent new ones, and to counter those of an ingenious and technically skilled foe."

Emphasizing that this "is no static war we are engaged in," Patterson asserted that "no one of us can afford to sit back and await with cal mcertainty a successful finish to Jap and Nazi tyranny.

"They seized two powerful empires in the first disastrous years of this war, and wresting those empires from them is going to be a costly and blody job.

"It is a job that must be done, whatever the cost. If they are permitted to fortify their gains and enslave the millions who have come under their yokes, they could win their vaunted mastery of the world."

WINC
1400 Kilocycles.
FRIDAY
MORNING.
7:30 Morning Show.
8:00 Agronsky. News.
8:20 Texas Jim.
8:30 News.
8:45 Morning Devotions.
9:00 Breakfast Club.
10:00 Sweet River.
10:15 Martinsburg Wheel.
10:45 Listening Post.
11:00 Breakfast at Sardi's.
11:30 Kellogg News.
11:45 Dr. James.
AFTERNOON.
12:00 Hit Parade.
12:15 10-2-4 Ranch.
12:30 Farm and Home.
1:00 Baukhage.
1:15 Bible School.
1:45 Phil Barton.
2:00 News.
2:15 The Mystery Chef.
2:30 Ladies, Be Seated.
3:00 Morton Downey.
3:15 My True Story.
3:45 Little Jack Little.
4:00 Blue Frolics.
4:30 Time Views News.
4:45 Sea Hound.
5:00 Terry and the Pirates.
5:15 Dick Tracy.
5:30 Jack Armstrong.
5:45 Capt. Midnight.
EVENING.
6:00 Good Neighbor.
6:05 Music.
6:10 Don't You Believe It?
6:15 Spin and Win.
6:30 Concert.
6:45 Henry Taylor. News.
7:00 Nero Wolfe.
7:15 Tru. Romances.
7:30 Concert Hall.
8:00 Earl Godwin.
8:15 Parker Family.
8:30 Meet Your Navy.
9:00 Gang Busters.
9:30 Spotlight Band.
9:55 Harry Wismer.
10:00 John Vandercook. News.
10:15 Bridge to Dreamland.
10:30 Sign Off.
WINCHESTER, VIRGINIA

Hamstringing Charge Denied As 2 Quit OWI

Constantine Poulos and Charles Olson of the Office of War Information's foreign language section resigned yesterday with the assertion that George W. Healy, jr., OWI domestic director, had "hamstrung" the activities of their division.

Healy quickly issued a statement branding the claim as untrue.

Poulos, acting chief of the section, and Olson, assistant chief, contended that what they termed interference of Healy and of Dowsley Clark, director of the OWI News Bureau, had prevented them from fuctioning to offset Axis propaganda aimed at creating dissension among America's 35 million citizens of foreign ancestry.

Healy's statement said his sole "interference" had been to insist that the information dispensed by Poulos' section be checked for accuracy before being distributed to American newspapers printed in foreign languages. This meant translating the material into English before distribution.

"Without this precaution we could not be sure that personal views were not being substituted for straight and simple information," Healy's statement said, adding that Poulos' resignation was accompanied by an effort "to pressure me into employing one of his and Mr. Olson's friends."

Healy announced that Achilles M. Sakell, an employe of OWI since its inception, has been appointed as new chief of the section, asserting that he "is on record as approving the safeguard which Mr. Poulos was unwilling to accept."

Poulos and Olson said that Sally Almquist, Poulos' secretary, had joined them in resigning and that two other employes, Lew Frank and Adam H. Kulikowski, had resigned previously.

WFVA
1430 Kilocycles
FRIDAY
MORNING
7:30 Music.
8:00 Agronsky: News.
8:15 Hour of Prayer.
8:30 News Summary.
8:45 Morning Devotions.
9:00 Breakfast Club.
10:00 Sweet River.
10:15 True Story.
10:30 Dr. Bob.
10:45 Listening Post.
11:00 Breakfast at Sardi's.
11:30 Gil Martyn—News.
11:45 Gossip for Girls.
AFTERNOON
12:00 Hit Band of the Day.
12:15 Luncheon Dancing.
12:30 Farm and Home Hour
1:00 Baukage—News.
1:15 Lum 'n Abner.
1:30 Concert Hall.
2:00 Rodrigues and Sutherland.
2:15 Song Shop.
2:30 Ladies Be Seated.
3:00 Morton Downey.
3:15 Appointment with Life.
3:45 Hollywood Hits.
4:00 Kid Smith.
4:30 Time Views the News
4:45 Mary Washington College.
5:00 Club 1290.
5:15 Dick Tracey
5:30 Jack Armstrong
5:45 Captain Midnite.
6:00 Terry and the Pirates.
6:15 Bar C Rangers.
6:45 Henry J. Taylor.
7:00 Nero Wolfe.
7:30 Sundown Serenade.
8:00 Watch the World Go By.
8:15 Sign Off.
FREDERICKSBURG BROADCASTING CORPORATION,
Fredericksburg, Va.

The Gallup Poll

Report of Isolationist Swing In Midwest Disproved by Poll

By George Gallup
Director American Institute of Public Opinion

Princeton, N. J., May 18.—Ever since Wendell Willkie was defeated in the Wisconsin primary, arguments have been raging over the question whether the Middle West is turning isolationist.

A survey has just been completed by the Institute to determine whether this is true. A question concerning postwar international cooperation was put to the voters of the Middle West in the survey, and the responses compared to the vote in the same section on the same question one year ago.

The comparison shows that while there has been some change in Middle Western sentiment, the change is not large, and that the rank and file of voters in the area are just about as much in favor of the principle of international cooperation as the voters elsewhere in the country.

The question and the results follow:

"Do you agree with those people who think that the United States should take an active part in world affairs after the war, or with those people who think we should stay out of world affairs?"

The vote of the East and West Central sections combined is shown below, and the vote for the whole Nation presented for comparison.

	Take Active Part	Stay Out	Undec.
Mid. West	72%	18%	10%
All U. S.	73	18	9

The survey conducted one year ago on the same question showed a vote of 74 per cent in the Middle West for taking an active part in world affairs.

The States comprising the East and West Central sections are Ohio, Indiana, Illinois, Michigan, Wisconsin, Minnesota, Iowa, Missouri, Kansas, Nebraska, North Dakota and South Dakota. The above percentages do not apply to any one particular State in the area, but represent the average for the section as a whole.

Moreover, the voters of the Middle West do not differ markedly from the rest of the country in their views on whether the Government should take steps now to set up some kind of world organization.

That is shown in the responses to a second question in the survey, as follows:

"Should the Government take steps now, before the end of the war, to try to set up with our Allies a world organization to maintain the future peace of the world, or should we wait until after the war is won?"

	Act Now.	Wait Till War Ends.	Undec.
New England and M. Atl.	55%	34%	11%
East Central	59	26	15
West Central	62	30	8
Southern	54	33	13
Far West	62	28	10
All Unit. States	58	30	12

What the critics are saying about this extraordinary novel:

"An unforgettable story . . . a literary gem . . . superlative craftsmanship."
—*Philadelphia Record*

"A rich, mature accomplishment."
—*N. Y. Herald Tribune Book Review*

"A solid, workmanlike structure that commands respect . . . Dozens of characters, all of them soundly, sharply drawn. A huge, impressive novel."—*N. Y. Times*

"A broad-flowing, sensitive and brilliantly written novel . . . Interest is maintained at a high pitch . . . The reader lives and breathes with the characters . . ."—*Chicago Sun*

"It makes a stirring saga . . . very fine indeed."
—*N. Y. Herald Tribune*

"A fascinating story."—*Boston Herald*

Peter Domanig
By VICTOR WHITE
3rd Printing
$3.00 • BOBBS-MERRILL

This Morning

—With Shirley Povich

The city of Orlando, Fla., with a complete disregard for Baseball Commissioner Landis, is preparing to invite the Washington Club to return to Florida for spring training next year. And the invitation will be accepted unless Landis gets stubborn about it and reissues a decree that the clubs must train in the North.

POVICH

In Washington this week, Mr. Phil Berger, big Chamber of Commerce man and baseball committeeman of Orlando, spoke out very forthrightly against Landis' restraining order that for two years has kept the ball clubs out of the South. "That's a lot of nonsense," he says.

Berger pointed out that the ODT had never asked the ball clubs to stay in the North. "That was Landis' idea and an unreasonable one. The railroad problem isn't that acute, and anyway, more passenger miles are wasted by training in the North than the South. Most of the players live in the South."

A better purpose could be served, says Committeeman Berger, by permitting the teams to train near the big Army bases in the South. "There, at least, they'd be entertaining the soldiers. Orlando is crowded with Army, Navy and Marine trainees who are begging for recreation. Baseball has a greater duty by them than by Landis, who got panicky after Pearl Harbor and leaned over backward to keep the teams in the North when it wasn't necessary."

The very literary Saturday Review of Literature has devoted Bennett Cerf's column in last week's issue to a discussion of baseball. Publisher Cerf, himself an incurable baseball fan, asks some interesting questions about the game. Equally interesting is the comment of the Sporting News in reply, and now we quote J. G. Taylor Spink.

Talking about 1944, Cerf exaggerated the difficulty of keeping track of the major league lineups. They have already become quite stabilized.

As for his questions, he wanted to know first of all why the big leagues had passed by Babe Ruth.

The answer is that Ruth is well fixed. He lives on an annuity something like $12,000 a year. He has no financial worries and is not looking for a job. Asked if he would accept a post as contact man and baseball missionar, Ruth some time ago said he could not handle that sort of work. He is happy, content and doing just what he wants to do. So much for Ruth.

Cerf then asks why Rogers Hornsby had to go down to Mexico for a job when men who could not compare with him were managing clubs in the major leagues.

The answer to that one also is easy. Hornsby has had chances to run big league teams and has proved that by temperament he is not especially fitted for the job. Hornsby is a baseball genius. But Hornsby has the impatience of the man who could do things better than anybody else, thinks doing things that way is easy, and gives himself no special credit for abilities sui generis. He also is outspoken to the point of bluntness.

There is, of course, another factor in the Hornsby situation. Not all baseball men share his views about betting on the horses.

Cerf also wants to know why Satchel Paige, whom he calls one of the great pitchers of all time, is not in the big leagues.

Just how good Paige is right now, at his age, is open to question. But even if he were topflight, even if some major league club wanted him, Paige would not go. He is satisfied to remain in Negro baseball, the highest-paid player in the game, white or colored.

When Mel Harder of the Cleveland Indians joined the select few in big league history who have won 200 pitching victories, it was merely another of the distinctions the frail right-hander has acquired.

Harder shares with Lefty Grove the honor of pitching before the largest crowd ever to see a major league ball game. That was in 1932 when the Cleveland Municipal Stadium was opened to baseball. Very naturally, Harder was the Indians' pitching selection. Eighty thousand fans saw the game. The winner was Grove by a 1-to-0 score.

A special sort of tribute was paid Harder a few years ago when Joe Di Maggio, interviewed on the subject of pitchers, agreed that the great pitchers in the league were Bob Feller, Ted Lyons, Red Ruffing, Dutch Leonard, Tommy Bridges, Mel Harder and Lefty Grove. "And the toughest pitcher I ever faced," said Di Maggio, "is Mel Harder."

Star Virginia Athlete Gets Purple Heart

Editor's Note:—The following was written by Thomas J. Johnson, a member of the Associated Press staff at Richmond prior to his entering the Army. He is now in Italy.

Somewhere in Italy—A 27-year-old former semipro baseball player, formerly with Class D clubs in Virginia and Maryland, has been awarded the Purple Heart for wounds received as a result of enemy action.

He is Sergt. Frank J. Dillon, a 6-foot outfielder, who now is serving with an Army Air Force squadron in Italy.

Dillon played with Salisbury, Md., in the Eastern Shore League, in 1937, and in 1938 with a semipro club at Cedarhurst, Long Island, before he joined the Newport News Shipbuilders of the Virginia League as an outfielder in 1939. He remained with the Builders for a part of the season. Later he played in a city league in Charlottesville, Va.

Prior to coming overseas in August, 1943, Dillon was a member of the Kessler Field (Miss.) soldier team during the 1942 season and in 1943 captained the Jefferson Barracks (Mo.) team. Overseas, his diamond activity has been restricted to soft ball. While in Africa, he was captain of his squadron team which played regularly and frequently beat the officers' team.

Dillon, a native of Hollywood, Calif., started his semipro baseball career with the Catalina Islanders, a club owned by the Chicago Cubs, in 1935. Later he attended a spring baseball school conducted by the New York Giants at Pensacola, Fla.

Sergeant Dillon formerly was employed by an automobile tire and accessory firm in Newport News and Richmond, Va.

His wife is the former Miss Pedge Arnold, former Arthur Murray Dancing School student, who now conducts a dancing studio in Martinsville, Va.

Bison Infielder, Rejected Once, Taken

Buffalo, N. Y., May 18 (AP).—Once rejected and classified 4-F because of perforated ear drums, Frank Heller, 24, first baseman of the Buffalo International League baseball club passed his second physical examination today and was accepted for general Army service.

Boxer Soose Reports

Norfolk, Va., May 18 (AP).—Lieut. (j.g.) Billy Soose, USNR, former world's middleweight boxing champion, has reported to Camp Bradford, where he will be assistant physical education officer.

Hubbell Likes Scouting, but Misses Pals

New Orleans, May 18 (AP).—"King Carl" Hubbell, erstwhile master of National League batters, likes his job as head of the New York Giants' farm system, but he misses the company of his buddies in the majors.

"This farming business is O. K.", Hubbell said. "As a matter of fact I decided it was hte type of work I was best fitted to do. The traveling is kinda' tough now, but I really enjoy it because it's an important part of the baseball business and it keeps me close to the game.

"What I miss most," Hubbell said, "is my former teammates and buddies in the majors. I lived 16 of the best years of my life with them and they will always be tops in my books. I kind of get lonesome for the boys while I'm riding around."

He is here on a scouting mission to look over Dick Callahan, highly publicized double-no hitter of the Holy Cross Prep School Tigers.

The Lanky Oklahoman, who mastered National League batters during most of his 16 seasons in the big show, feels that he could have won for another couple of years if the teams "had been able to train in the South."

"The old boys need the hot sun to get into condition," he said. "I guess some of the kids could train in Alaska and be ready, but we old fellows need the warm Southern sun to bring our arms and legs around."

Riverdale Batoms Win

The Riverdale Batoms defeated the Claggett Road team, 13-12, yesterday at University Park. Lewis Helm was the winning pitcher while Fred Besley was the loser.

Work of the Nats

BATTING

Player.	G.	AB.	R.	H.	2b.	3b.	Hr.	Rbi.	Pct.
Carrasquel	4	1	0	1	0	0	0	0	1.000
Lefebvre..	3	2	0	2	0	0	0	0	1.000
Butka....	2	3	0	2	0	0	0	0	.667
Leonard..	3	5	1	3	0	0	0	0	.600
Candini..	7	10	3	4	2	0	0	1	.400
Layne....	5	8	1	3	0	0	0	2	.375
Ferrell...	14	48	3	16	1	0	0	6	.333
Wolff....	6	18	4	6	0	0	0	0	.333
Torres...	24	100	10	33	7	1	0	14	.330
Myatt....	24	98	14	32	4	0	0	15	.327
Guerra...	13	40	7	12	1	0	1	7	.300
Case.....	12	54	7	16	1	0	0	4	.296
Kuhel....	23	82	16	24	6	2	1	12	.293
Sullivan..	24	82	15	23	2	0	0	7	.280
Spence...	24	98	17	26	5	0	5	15	.265
Ortiz.....	21	84	13	21	0	1	3	13	.250
Powell...	18	74	4	18	0	0	0	9	.243
Niggeling.	5	15	1	3	0	0	0	1	.200
Wynn....	10	19	1	2	1	0	0	0	.105
Haefner..	4	10	0	0	0	0	0	0	.000
Ullrich..	2	2	0	0	0	0	0	0	.000
Valdes...	1	1	0	0	0	0	0	0	.000
Gomez...	1	0	0	0	0	0	0	0	.000

PITCHING

	G.	IP.	H.	Bb.	So.	Gs.	CG.	W.	L.
Niggeling...	5	50	36	21	17	5	3	3	0
Leonard.....	3	16	17	2	0	3	1	2	0
Wolff.......	6	43	43	12	20	5	3	3	1
Haefner ...	4	36	26	6	10	4	4	3	1
Wynn.......	9	41⅔	42	19	10	6	3	2	3
Carrasquel.	4	11⅔	16	4	4	1	0	1	2
Ullrich.....	3	4⅔	7	3	1	0	0	0	0
Lefebvre....	1	⅓	1	0	0	0	0	0	0
Candini.....	7	31⅔	27	19	8	0	0	0	1

Chisox Whip Yanks, 8-4, for Third Straight

4-F in Army, A-1 to Champs

Yanks' Don Savage Soaring To Top as Third Baseman

New York, May 18 (AP).—He's physically unfit for Uncle Sam's armed forces and he's playing a new position in his first major league season, but Don Savage of the New York Yankees already is carrying on the tradition of outstanding third basemen.

Savage, last year a shortstop with the Newark Bears, was transplanted by Manager Joe McCarthy this spring and right away the rookie was as much at home as the photo on the parlor piano.

Not including today's contest with the Chicago White Sox, Savage has a batting average of .329, has driven in 14 runs and won two games with home run smashes. He's in the celanup batting slot whenever the opposition starts a southpaw pitcher.

The 25-year-old infielder has made only three errors this season as the successor to Lyn Lary, Joe Sewell, Red Rolfe and Bill Johnson at the hot corner. Incidentally, all four came to the Yankees as shortstops and were remodeled into third basemen as was Savage.

McCarthy's newest pride and joy was discovered by Scout Paul Krichell on the Jersey sandlots and began his Yankee farm career with Butler in 1938. He was with Akron and Easton in 1939, Norfolk in 1940, Augusta in 1941, remained out of baseball in 1942 because of illness and landed with Newark in 1943.

When Johnson, who won the American League's rookie-of-the-year award in his only term with the Yankees, joined the armed services last winter, Savage moved up.

The illness which keeps him out of the service has been diagnosed as diabetes and Savage still takes injections to combat the malady. In addition, he has a "football knee." He is married.

Asked to give the reason for his improved hitting—he averaged only .258 with Newark last year although cracking 16 homers—Savage replied:

"Give all the credit to Mr. McCarthy. I used to hug the plate and pull every ball to left field. Mr. McCarthy made me adopt an open stance, face the pitcher and as a result, I am able to see the ball much more clearly. And I'm also hitting to right field at times, something I've never been able to do before."

Bosox Blast Browns, 12-1, Even Series

Boston, May 18 (AP).—The Boston Red Sox slapped three St. Louis Browns pitchers for 15 hits and a decisive 12-to-1 victory today, gaining an even split in the clubs' four-game series.

Oscar Judd was impressive in his first victory of the year, giving the Browns but five hits. Only one man reached third and that was Verne Stephens, who scored the only run for the losers. He doubled and was double home by Mark Christman.

The left handed Judd also did pretty well for himself at the plate. He got two hits and a pass and scored three times.

The Sox biggest inning—they scored in all but one frame—was the seventh when they knocked out seven hits for five runs off Ray Hollingsworth.

St. Louis	AB	H	O	A
G'idge,2b	4	1	4	3
K'vich,cf	4	0	2	0
D'aree,lf.	4	1	0	0
St'phens,ss	3	1	2	2
Ch'man,3b	4	1	3	3
Byrnes,rf	3	0	2	0
McQ'nn,1b	3	1	7	2
H'orth,c.	3	0	2	1
Shirley,p.	1	0	1	0
*Jakickl..	1	0	0	0
H'worth,p	0	0	1	0
†Clary ...	1	0	0	0
West,p...	0	0	0	0
Totals..31		5	24	11

Boston	AB	H	O	A
M'vitch,1b	4	1	11	0
McBride,cf	6	3	4	0
Fox,rf....	6	1	5	0
Johnson,lf	2	1	1	0
Doerr,2b..	5	3	1	2
Tabor,3b..	5	1	3	4
Wagner,c..	4	2	1	1
N'some,ss.	5	1	1	5
Judd,p....	4	2	0	1
Totals...41		15	27	13

*Batted for Shirley in fifth.
†Batted for Hollingsworth in eighth.

St. Louis .... 0 1 0 0 0 0 0 0 0—1
Boston .... 2 1 1 1 0 1 5 1 x—12

Runs—Stephens, Metkovitch, McBride, Fox (2), Johnson (3), Doerr, Newsome, Judd (3). Errors—Christman, Gutteridge, Stephens, Hayworth. Runs batted in—Christmas, Doerr (4), McBride (2), Wagner (2), Tabor, Fox (2). Two-base hits—Stephens, Christman, McQuinn, Doerr, Wagner, Metkovitch. Stolen base—Johnson. Double plays—Stephens to Gutteridge to McQuinn; Doerr to Newsome to Metkovitch. Left on bases—St. Louis, 4; Boston, 13. Base on balls—Shirley, 6; Hollingsworth, 1; West, 1; Judd, 1. Strikeouts—Shirley, 1; Hollingsworth, 1; Judd, 2. Hits—Shirley, 5 in 4; Hollingsworth, 7 in 3; West, 3 in 1. Passed balls—Hayworth. Losing pitcher—Shirley. Umpires—ones, Berry and Hubbard. Time—2:03.

Redskins to Admit Servicemen Free To Baltimore Tilts

Baltimore, May 18 (AP).—Sid Carroll, general manager of the Washington Redskins team in the National Professional Football League, announced today that 20,000 tickets to each of two pre-season games to be played in Baltimore in September would be distributed to servicemen in the area through the Army's Third Service Command.

The Redskins are scheduled to play their third annual pre-season game against the Green Bay Packers here at 8 p. m., on September 4, Labor Day, and on the following Sunday, September 10, at 2:30 p. m., they will battle the Chicago Bears. The games will be played in Baltimore Stadium. Seat sale will begin about August 1.

The Redskins and John Maloney, official of the Green Bay club, said it was the intention of the two outfits to make their pre-season game here an annual event. Each team has won once in the Baltimore series.

Gonzaga Takes Tenth Victory, 4-2

Gonzaga High's Eagles won their tenth game of the season yesterday when they beat Mount Vernon, 4-2, on the latter's field. Pat O'Neill Freshmen at Gonzaga, hurled a 3-hitter and struckout eight. Jack Glenn and Bill Leary, of the winners hit home runs.

Gonzaga, ... 200 011 0—4-9-4
Mount Vernon, 200 000 0—2-3-4

Crump and Roberts; O'Neill and Carroll.

Illinois Race Tracks to Remain Idle on D-Day

Chicago, May 18 (AP).—There will be no thoroughbred racing in Illinois on D-day, the date presumably set for the Allied invasion of Hitler's European fortress. Major Ednyfed Williams, chairman of the Illinois Racing Board, said today.

Major Williams, in expressing approval of a suggestion made by Herbert Bayard Swope, chairman of the New York Racing Commission, that all tracks in the Nation close down on Invasion Day, said he would ask the Illinois tracks to conform.

Adolf Kiefer, Other Stars Enter Meet

Bainbridge, Md., May 3 (AP).—Ensign Adolph Kiefer, World's Backstroke Champion, and Seaman Second Class Bill Smith, winner of a triple crown at the recent National AAU Meet, are among the record-holding natators scheduled to particicapte in an invitatio nswim meet at Bainbridge on May 25.

The Bainbridge Naval Training Station's show also is expected to attract entries from nearby colleges and swimming clubs in Baltimore, Washington and Philadelphia.

Smith's three-way win at the NAAU event at Great Lakes Naval Training Station was the first since Johnny Weismiller scored a similar triple in 1928. The new champion holds the 100-yd., the 220-yd., and the 440-yd.free style titles. Both Smith and Kiefer, who was commissioned and appointed a physical education instructor about a month ago, are stationed at Bainbridge.

Bainbridge's relay team, which holds the present 880-yard relay worl drecord, also is entered. Members are: Wally Ris, world's champion sprinter; Fred Taioli, Pacific Coast middle distance record holder; Roger Ahlman, middle western back stroke champion and Ted Hobart, Ohio State and Big Ten champion.

Oliver Cavett, former Southern high and low board diving champion, and Miss Anne Ross, of Brooklyn, N. Y., six time winner of the NAAU diving championship, are other entries.

Bainbridge officials added that Alan Ford, holder of an intercollegiate swimming crown, may compete.

Wilson Hospital Nine Thumps H-S, 9 to 5

Hampden-Sydney, Va., May 18 (AP).—Woodrow Wilson General Army Hospital's baseball team defeated Hampden-Sydney, 9-5, here yesterday.

McNear opposed Ellis in a hurling duel and although touched for eight hits managed to bear down in the pinches and keep Tiger runners from the home plate. The Hampden-Sydney pitcher was knocked for seven hits.

Mexican Swimmers Make Splash

By Theodore E. Ediger

Mexico City (AP).—Swimming is beginning to make a big splash in Mexico's thriving sports world, and fast-paddling teen-age senoritas are doing much to popularize it.

CASTILLO

For example, there is 13-year-old Helga Diederichsen, two-year veteran of tank competition, who holds the women's Central American record in the 200-meter breast stroke and the Cuban national mark in the 400-meter free style.

Helga Diederichsen, left, and Inge Ernst, two of Mexico's teen-age stars

Then there is tall 18-year-old Inge Rau, a veteran of four years' competition, who won 10 points in last December's Mexico-Cuba meet in Havana. And a dark-haired girl of the same age and the same name, Inge Ernst, who at 15 won the national 200-meter breast stroke.

But the senoritas aren't the only attraction in the sport. Apolonio Castillo, holder of Central American records in the 200-meter breast stroke and 100-meter backstroke and national champion in 100-meter breast stroke and three-kilometer swim, recently was named Mexico's "athlete of the year" by sports writers.

Castillo, who lives in Acapulco, tropical Pacific coast resort, learned to swim in the ocean, whereas his teammates practiced in pools at sports clubs and the YMCA in Mexico City.

The tank sport has official support to the extent that President Manuel Avila Camacho has offered the use of a warplane to bring the Cuban team here for a return dual meet in June.

"If we can see our way clear financially, we may also schedue some meets with United States teams," says Javier Ostos, vice-president of the Mexican Swimming federation.

Honorary president of the federation is Laurence Sours, an American businessman in Mexico who with his brother, Edwin, introduced the crawl stroke to this country about 20 years ago.

Mexico's three leading girl swimmers—Helga and the two Inges—are native Mexican citizens of German parentage.

At the last Havana meet, Helga clipped nearly one minute from the Cuban 400-meter free stroke record, paddling the distance in 7:47. She did the 200-meter breast stroke in 3:36.4, shattering the 3:39.4 Central American record set by Olga Luque of Cuba in 1938.

Gentry Stars As Bengals Beat A's, 1-0

Philadelphia, May 18 (AP).—Rufe Gentry pitched shutout ball and batted across the only run as the Detroit Tigers made it two in a row over the Philadelphia Athletics with a 1-0 victory before a ladies' day crowd of 10,621 today.

The game was a heart-breaker for Don Black, the A's pitcher, who allowed only three hits while Gentry gave up nine.

Charlie Hostetler singled to open the eighth, went to second on Paul Richards' sacrice, and scored on Gentry's single to left.

Seven double plays were made, four by the A's and three by the Tigers.

Detroit.	AB	H	O	A
Cramer,cf.	3	0	2	0
Hoover,ss.	3	0	7	4
Mayo,2b..	4	0	5	8
York,1b...	3	0	11	0
Higgins,3b	3	0	0	5
Outlaw,lf.	3	0	2	0
Host'ler,rf	2	2	0	0
Richards,c	2	0	0	2
Gentry,p..	2	1	0	1
Totals..25		3	27	20

Philad'ia.	AB	H	O	A
White,rf...	4	2	3	0
Garrison,lf	4	0	0	0
Estalello,cf	3	2	1	0
Hayes,c....	3	0	3	2
Siebert,1b.	2	1	12	1
Hall,ss....	4	1	6	6
Busch,2b..	4	2	0	4
Kell,3b....	3	0	0	0
Black,p....	3	1	2	3
Totals..30		9	27	16

Detroit .... 0 0 0 0 0 0 0 1 0—1
Philadelphia .... 0 0 0 0 0 0 0 0 0—0

Run—Hostetler. Error—Richards. Run batted in—Gentry. Two-base hit—Black. Stolen base—Hostetler. Sacrifices—Hayes, Richards. Double plays—Busch to Hall to Siebert, Hovoer to York, Hoover to Mayo to York, Black to Hall to Siebert (2), Higgins to Mayo to York, Mayo to Hoover to York. Left on bases—Detroit, 4; Philadelphia, 7. Base on balls—Black, 5; Gentry, 3. Strikeouts—Black, 4; Gentry, 1. Hit by pitcher—Black (Hoover). Umpires—Pipgras, Stewart and McGowan. Time—1:51.

Runner-up Battle Marks Interhigh Program Today

Two merry battles ar ein prospect today when four teams now tied for second place in the interhigh baseball standings clash. Eastern wil lbe host to Tech, and Roosevelt plays at Coolidge. In addition to untangling the runner-up spot, the winners will emerge wtih berths in the title play-offs at the end of the scheduled season.

Western holds a two-game lead in the race and is a strong favorite to carry off honors this year. The Red Raiders have won five and lost one in Interhigh competition. The Raiders have one more series game to play, Central Friday afternoon.

The second place teams have each won three and lost four.

Trainer Denies Doping Horse

Chicago, May 18 (AP).—Leonard J. Wilson, trainer for a racing stable owned by Mrs. G. H. Emick of Kansas City, Mo., apeared before the Illinois Racing Board today and denied a charge that a horse named Five A. M., had been stimulated in winning a race at Sportsman's ParkMay 11.

Wilson, together with a groom, C. G. Allison, were indefinitely suspended at the time by the stewards of Sportsman's Park. The suspension still is in effect.

Wilson denied the charges at today's hearing. The State's Chemist, YY. T. Oster, said a saliva test taken after Five A. M.'s victory had revealed the presence of a stimulant.

The racing board took the situation under advisement.

Memphis' Brown Ties S. A. Hurling Mark

Memphis, May 18 (AP).—Walter Brown, Memphis righthander, tied a Southern League record last night in striking out seven consecutive Chattanooga batsmen as a relief pitcher in the second game of a double-header.

Brown equalled the mark set by George Jeffcoat of Nashville in a playoff game against Chattanooga, September 11, 1940.

The Chicks won both games, 4 to 3, and 16 to 10.

Grant, High Trackman, Stars in Chicago Meet

Chicago, May 18 (AP).—Chuck Grant, University High School track star, had completed his events in a meet with Suburban Thornton High, winning the 100, 220 and 440-yard dashes.

But the teams were tied with only the 880-yard relay remaining, so Grant ran the anchor leg of the final event and came from 10 yards back to win the event and the meet, 55 to 54.

The Majors

American League

	W.	L.	Pct.	G.B.
New York.......	14	9	.609	...
*WASHINGTON	14	10	.583	½
St. Louis........	16	12	.571	½
Philadelphia'...	13	12	.520	2
Chicago	13	13	.500	2½
*Cleveland	11	15	.423	4½
Detroit	11	16	.407	5
Boston	10	15	.400	5

*Does not include night game.

YESTERDAY'S RESULTS

Cleveland-WASHINGTON (night)
Chicago, 8; New York, 4 (10 innings).
Detroit, 1; Philadelphia, 0.
Boston, 12; St. Louis, 1.

GAMES TODAY

Detroit at WASHINGTON, 8:30 p. m.
Cleveland at Philadelphia.
St. Louis at New York.
Chicago at Boston.

National League

	W.	L.	Pct.	G.B.
*St. Louis........	18	7	.720	...
*Cincinnati	14	10	.583	3½
*Philadelphia ..	12	10	.545	4½
Pittsburgh	12	10	.545	4½
Boston	13	14	.481	6
New York........	12	13	.480	6
Brooklyn.........	11	14	.440	7
Chicago	4	18	.182	12½

*Does not include night games.

YESTERDAY'S RESULTS

Pittsburgh, 4; Brooklyn, 3.
New York at Chicago (cold).
Philadelphia at Cincinnati (night)
Boston at St. Louis night).

GAMES TODAY

New York at Chicago.
Brooklyn at Pittsburgh.
Philadelphia at Cincinnati.
Boston at St. Louis.

Delaware Racing Group Approves Daily Double Ban

Wilmington, Del., May 18 (AP).—The Delaware racing commission approved today Delaware Park's request for permission to abolish the daily double, with the commission reserving the right "to reinstate the daily double pool in the event that the interest of the public and the State revenue make it advisazle."

In making the request, the Delaware Steeplechase and Race Association said the daily double makes people "pile in" at one time, causing a strain on transportation. Two other reasons, they said, were a "desire to coperate with neighboring war plants in avoiding absenteeism" which might be caused by going to the track in time for the daily double, and "a question among the directors whether the daily double is a desirable form of wagering."

The directors pointed out that Delaware is a nonprofit track and sai dthey were "willing that this nongambling gesture should be tried, at least as an experiment."

Gainsboro Wins, 1-0, on One Hit

Winchester, Va., May 18.—Middleton High School, which has been making a run-away of the Frederick-Clarke schoolboy baseball league, suffered its first defeat of the season yesterday, bowing to Gainesboro, 1-0. Although held to a single hit, Gainesboro managed to push over a run in the fourth to defeat the loop leaders. Taylor, the winning pitcher, gave up two hits. Clem and O'Leary hurled for the losers.

Idaho—Cradle of Jockeys

Delco, Idaho (AP).—Nearly everybody is familiar with those big potatoes from Idaho, but the Gem State has something else to brag about—the number of top flight jockeys it has sent to the Nation's race tracks—says Vasco Parke.

Parke, who spends his time between the tracks and his southwestern Idaho ranch, once was a rider himself, beginning as a mere boy at county fair races.

Four of Parke's brothers were winning jockeys. He claims that one of them, Ivan, was the first rider to whip home 200 winners in one year—doing that stunt in 1924. The other Parke brothers were Burley, Monte and Charley.

Earle Sande, who rode three Kentucky Derby winners, once did his chores in Idaho. Other Idaho jockeys winning the Derby were Charley Thompson and Wayne Wright.

Parke recalls that other small sized Idahoans making good on bigtime tracks were Charlie Stevenson, A. Martinson, R. Tremayne, Jimmy Wilson, Freddy Seching, Lee Humphries and A. Jolley. The latest to hit the headlines is 17-year-old Leonard Bowers of Boise, apprentice sensation at Pimlico this spring.

Pirates' Rally In Ninth Beats Dodgers, 4 to 3

Pittsburgh, May 18 (AP).—Held in check by Rube Melton for eight innings, the Pittsburgh Pirates exploded for five hits and four runs in the ninth before a man was retired to defeat the Brooklyn Dodgers, 4-3, today.

Rube Melton appeared to have a shutout going into the ninth, but lost his effectiveness and Bill Lohrman, who relieved him, was unable to check the Pirates' drive. The winning run scored when Spud Davis singled tallying Babe Dahlgren.

The Dodgers scored their first two runs in the second inning on Augie Galan's double, Bobby Bragan's triple and Pat Ankenman's single. Bragan hit his second three-bagger in the seventh and scored on a squeeze play, Rube Melton bunting safely with two strikes on him.

Jim Russell began the Pirates' half of the ninth by beating out a hit to Ankenman. Bob Elliott then hit to Bill Hart, who made a wild throw to second and both runners were safe. Frank Gustine singled, scoring Russell, Babe Dahlgren walked and Vince DiMaggio scored two with another single. At this point, Lohrman came in to yield singles to Al Rubeling and Davis.

Max Butcher, who followed Xavier Rescigno on the mound in the ninth, received credit for the victory.

Brooklyn	AB	H	O	A
B'garay,3b	5	0	2	2
Walker,rf.	3	0	2	0
Olmo,cf...	4	0	2	0
Galan,lf..	4	1	0	0
Schultz,1b	4	2	9	0
Hart,ss...	4	0	0	5
Bragan,c.	4	3	8	0
A'man,2b	4	2	1	1
Melton,p..	2	1	0	0
Lohrman,p	0	0	0	0
Totals..34		9	24	8

Pittsburgh	AB	H	O	A
Barrett,rf	4	0	1	0
C'arart,2b	3	0	4	0
†Colman..	1	0	0	0
Butcher,p	0	0	0	0
Russell,lf.	4	1	3	0
Elliott,3b.	4	0	2	2
G'tine,ss.	4	2	0	6
‡Zak.....	0	0	0	0
D'lgren,1b	3	2	9	1
DiM'gio,cf	3	1	1	0
Camelli,c..	2	0	6	0
R'eling,2b	1	1	1	0
R'cigno,p.	2	0	0	0
*O'Brien..	1	0	0	0
Davis,c...	1	1	0	0
Totals...33		8	27	9

*Batted for Rescigno in eighth.
†Batted for Coscarart in eighth.
‡Ran for Gustine in ninth.

Brooklyn .... 0 2 0 0 0 0 1 0 0—3
Pittsburgh .... 0 0 0 0 0 0 0 0 4—4

Runs—Galan, Bragan (2, Russell, Elliott, Zak, Dahlgren. Error—Hart. Runs batted in—Bragan, Ankenman, Melton, Gustine, DiMaggio (2), Davis. Two-base hits—Galan, Dahlgren. Three-base hits—Bragan (2). Sacrifices—Melton (2). Left on bases—Brooklyn, 7; Pittsburgh, 8. Base on balls—Rescigno, 1; Melton, 3. Strikeouts—Rescigno, 5; Melton, 6. Hits—Rescigno, 8 in 8; Butcher, 1 in 1; Melton, 6 in 8; Lohrman, 2 in 0. Winning pitcher—Butcher. Losing pitcher—Melton. Umpires—Goetz and Reardon. Time—2:25. Attendance—2481.

Gasser Signs Contract At Glenn Allen High

Richmond, Va., May 18 (AP).—George Gasser, outstanding University of Richmond athlete, has signed a contract as director of athletics at Glen Allen High School, C. K. Holsinger, superintendent of Henrico County Public Schools, said today. He will report on September 8.

Al Fornarotto, 28, present head coach at Glen Allen, has enlisted in the Merchant Marines.

Rockingham Charged With Wage Violation

Concord, N. H., May 18 (AP).—The management of Rockingham Race Track at Salem has been charged with violation of wartime wage restrictions by the National Labor Relations Board, the regional NWLB office at Boston disclosed today.

The alleged unauthorized wage increases concerned grooms and parimutuel ticket sellers.

A hearing was held recently, the NWLB said, and a ruling is being prepared.

Sox Score Four in 10th For Victory

New York, May 18 (AP).—After being held in check for seven innings by Tiny Bonham, the Chicago White Sox blasted out seven runs in three frames today to whip the New York Yankees, 8 to 4, in 10 innings.

Although hit hard, Bonham went into the eighth riding thec rest of a 4-1 lead, thanks to the wildness of Buck Ross and timely hits by Ed Levy and George Stirnweil. Hal Trosky started Bonham's downfall by driving his fifth homer fo the season into the right field stands in the eighth. A double by Eddie Carnett and the fourth of Skeeter Webb's four singles gave the Sox another tally.

Wally Moses promptly tied it up in the ninth with a homer and when Roy Schalk and Hal Trosky singled, Bonham went to the showers. The Sox opened up in style off Emerson Roser in the tenth, Thurman Tucker's triple cleaning the bases for three runs and Schalk's single driving home the fourth marker of the frame.

In extending the Yank's losing streak to three games, their longest of the season, the Sox collected 17 hits while the World champions got eight off four Chicago hurlers. The Yanks were stopped four times by double plays, the last of which ended the game.

Johnny Humphries was credited with the victory and Roser was charged with the defeat.

Yankee Catcher Rollie Hemsley's batting streak was halted at ten straight when he failed to hit safely in five attempts.

Chicago	AB	H	O	A
Moses,rf..	5	1	0	0
Tucker,cf	5	2	4	0
Schalk,2b	6	3	4	7
Trosky,1b	6	2	17	0
Carnett,lf	5	2	1	0
C'inello,3b	5	0	0	0
Webb,ss..	5	4	3	8
Tresh,c..	4	2	0	0
T.T'ner,c.	2	1	1	0
Ross,p...	1	0	0	0
Haynes,p	1	0	0	2
*Dickshort	1	0	0	0
M'berger,p	0	0	0	0
†C'right.	1	0	0	0
H'phries,p	0	0	0	2
Totals..46		17	30	19

New York	AB	H	O	A
St'weiss,2b	3	2	6	5
‡M'enyrf.	2	0	5	0
Levy,lf...	4	1	0	0
Etten,1b..	3	1	9	0
S'age,3b..	3	0	1	2
Lindell,cf	5	0	4	0
M'vich,ss.	5	3	2	2
Hemsley,c	5	0	2	0
Bonham,p.	2	1	1	0
Johnson,p	0	0	0	0
Roser,p...	0	0	0	0
J.Turner,p	0	0	0	0
Totals...32		8	30	9

*Batted for Haynes in seventh.
†Batted for Maltzberger in ninth.
‡Metheny awarded first on Tresh's niterference first inning.

Chicago .... 0 0 0 1 0 0 0 2 1 4—8
New York....... 1 2 0 0 0 0 1 0 0 0—4

Runs—Moses, Tucker, Trosky, Carnett (2), T. Turner, Humphries, Stirnweiss (2), Bonham, Milosevich. Errors—Tresh, Webb. Runs batted in—Savage, Levy (2), Tresh, Stirnweiss, Trosky, Webb, Moses, Tucker (3), Schalk. Two-base hit—Carnett. Three-base hit—Tucker. Home runs—Trosky, Moses. Sacrifices—Levy, Bonham, Metheny. Double plays—Schalk to Trosky, Webb to Schalk to Trosky, Stirnweiss to Milosevich to Etten, Schalk to Webb to Trosky (2). Left on bases—Chicago, 11; New York, 10. Base on balls—Ross, 5; Humphries, 1; Bonhaam, 1; Roser, 2; Haynes, 2. Strikeouts—Bonham, 1; Humphries, 1. Hits—Ross, 3 in 2; Haynes, 2 in 4; Maltzberger, 1 in 2; Humphries, 2 in 2; Bonham, 14 in 8⅔; Johnson, 0 in ⅓; Roser, 3 in ⅔; Turner, 0 in ⅓. Winning pitcher—Humphries. Losing pitcher—Roser. Umpires—Summers, Boyer and Rue. Time—2:26.

Weight Forfeit Checks Posted By Fighters

Aaron Perry and Henry Armstrong yesterday posted $1000 certified checks with District of Columbia Boxing Commission as a guarantee that they will make 143 pounds, give or take a pound, for their 10-round fight at Griffith Stadium, Monday night.

Harry Garsh, manager of Perry, and George Moore, pilot of Armstrong, left their checks with Commissioner Thomas P. Morgan, jr.

Garsh, irked by Moore's demand that Perry make weight, refused to post his check for the 144-pound limit until a similar forfeit was put up in behalf of Armstrong. This Moore readily agreed to do.

Perry put plenty of vigor into his workout yesterday, but still weighed in at 146½ pounds after the drill. Not until Manager Garsh ordered a halt did the local boy cease his activity.

Armstrong and Perry will start boxing today. Perry goes into the ring at 1:30 o'clock, and Armstrong follows him an hour later.

Tickets for Monday's show remain on sale at Griffith Stadium and at the Liberty Athletic Club's gymnasium, and reservations may be made through EXecutive 9178.

Umpire's Closest Call Was in Pacific Foxhole

Chattanooga, Tenn., May 18 (AP). Pfc. Pat Waller, former city amateur baseball umpire, says his closest decision was in a Southwest Pacific foxhole.

With a companion, he told Sports Columnist Buzz Walker of the Chattanooga Times, he crawled into a foxhole one night near Japanese lines and dropped off to sleep. Later two other soldier crept in beside them and also went to sleep.

At dawn, Waller related, he and his buddy awoke to discover their guests were Japs. They promptly drew automatics and executed a

Essex Falls Golf Meet Set for June 4

Essex Falls, N. J., May 18 (AP).—A one-day amateur-pro tournament at the Essex Falls Country Club June 4 will launch the summer golf campaign for many of the leaidng pros will bid for more than a quarter of a million dollars in prize money in various competitions throughout the country.

Already lined up to compete are Craig Wood, Byron Nelson, Jug McSpaden, Sergt. Vic Ghezzi, Willie Goggin, Ed Dudley and Leo Dikgel.

Yank Hurler Passes

New York, May 18 (AP).—Al Lyons, rookie pitcher with the New York Yankees, said today he had passed his induction physical and had been assigned to the Navy pool. Lyons, who will be 26 in July, was with Kansas City last year. His home is in Long Beach, Calif.

Arkansas Has Opportunity To Produce Grid Winner

By Harold V. Ratliff

Fayetteville, Ark. (AP).—The University of Arkansas has reached into the alumni for its latest football coach—and they're betting around the Ozark hills that this time they've hit the jack pot.

Big Glen Rose, who earned athletic fame at Arkansas and coached its basketball teams to three championships and two ties in eight years, has come back with one idea: to get Arkansas out of the gridiron doldrums in the quickest way possible.

Big Glen was an Army captain but recently received a medical discharge.

He returns to Arkansas finding one of the most promising grid squads in several seasons, including a dozen lettermen and four squadmen, all either 4-F's or too young for the draft.

"Our present plans are to make the university as attractive as possible to Arkansas athletes," says Rose. "We expect to keep the team going on the strongest basis possible, and believe that improvement in the team can be made. Our system will depend upon the material available and probably will not be decided until the men report next fall. Our prospects depend a great deal upon the demands of the armed forces. At present they are fair but some of our 4-F boys are being called up for reexamination. We cannot tell now just what material will be available in September."

Rose coached the 1942 Camp Grant eleven at Rockford, Ill.. It was ranked as one of the best Army teams in the country.

Glorious Sec Easy Victor at Charles Town Track

3-Year-Old Gallops Home By 6 Lengths

By Walter Haight
A Staff Correspondent

Charles Town, W. Va., May 18.—Glorious Sec, owned by Mrs. Virginia D. Waple of Arlington County, Va., proved the easiest kind of a winner of the sixth race, best offering on the Thursday program here. The 3-year-old daughter of Misstep galloped to the finish line six lengths ahead of G. Y. Booker's Appeal Agent and an additional length in advance of J. E. Crider's Worries. Only six competed in the test of about six furlongs and Glorious Sec was clocked in 117 1-5 over the fast track.

The customers saw Glorious Sec run third here opening day and hopped on her today. She paid a $4 mutuel.

Jockey Buddy Root made Glorious Sec his second winner in a row, having scored with J. S. Latimer's Lit Up in the fifth event. He had Glorious Sec away in second position. She soon took command and saved ground thereafter to win under a strong grip. Appeal Agent, who made a bold bid on the backstretch, outgamed Worries to take show money.

Aces Win Double

A pair of aces won the daily double of $32.20. Mrs. M. E. (Liz.) Whitney's Stellas Sun at $3.80 won the first race and H. Howard's Huntlands at $18.80 took the second.

A disqualification marked the running of the eighth race. J. R. Michael's Walter Light got home in front but the stewards took down his number and placed him second. In the new lineup victory went to Mrs. Earl Duvall's Specialist with Dr. H. B. Langdon's Some Groucher remaining third. Walter Light came over in the stretch blocking Specialist. Jockey Ralph Kirk made the objection against Jockey J. Hummer, who was suspended for five days. Specialist, the second winner in a row for young Kirk, paid $15.80.

Between races—Jockey Buddy Root has ridden nine winners in 3 days to top the boys . . . Beverley Broun, chairman of the West Virginia Racing Commission, was a visitor today . . . 'Jockey Happy Witmer leaves for Wheeling Downs this weekend . . . Vincent Bracciale, suspended here, is also going to that track . . . E. M. Carr has his book . . . C. E. Harris claimed Stellas Sun from Mrs. M. E. (Liz) Whitney for $1000 . . . Dr. H. B. Langdon's Moose Party, winer of today's third race was judged the best yearling in last year's horse show here . . . Little Beans, one time stake horse who has been in stud at Alan Clarke's Huntington farm, goes bac kto the races . . . Clarke was here today to see his Moalee win the fourth race.

Pittsburgh, 8; Brooklyn, 5

Reprinted from Yesterday's Paper.

Brooklyn	AB	H	O	A	Pittsburgh	RB	H	O	A
Bragan.ss	3	1	0	1	Barrett,rf	3	1	0	0
Walker,rf	3	1	0	0	C'asart,2b	2	0	3	0
Olmo,cf	3	1	3	0	O'Brien	1	1	0	0
Galan,lf	1	0	2	0	Russell,lf	4	1	2	0
Schultz,1b	2	1	4	1	Elliott,3b	2	1	0	4
Hart,ss	3	0	1	1	Dustine,ss	3	0	1	1
Bragan,c	3	1	4	1	D'Agos.1b	3	3	7	1
A'nman,2b	3	1	2	3	D'M'gio,cf	3	3	1	0
McLish,p	2	0	1	0	Lopez,c	1	1	3	0
Gregg,p	0	0	0	0	Roe,p	2	0	1	1
					†Colman	1	0	0	0
Totals	24	6	17	7	Totals	25	11	18	7

*Game called with two out in sixth.
†Batted for Roe in sixth.
‡Batted for Coscarart in sixth.

Brooklyn	0	1	0	0	0	4	0	0	0—5
Pittsburgh	0	4	0	0	0	4	0	0	0—8

Runs—Walker, Olmo, Galan (2), Schultz, Barrett, O'Brien, Elliott, Dahlgren (2), DiMaggio (2), Lopez. Error—Lopez. Runs batted in—Hart, DiMaggio, Lopez, Barrett, Schultz (4), O'Brien (3), Russell. Two-base hit—DiMaggio. Three-base hit—O'Brien. Home run—Schultz. Stolen bases—Galan, Lopez. Sacrifice—Lopez. Double play—Ankenman to Hart to Schultz. Left on bases—Brooklyn, 3; Pittsburgh, 5. Base on balls—Roe, 2; McLish, 2; Gregg, 1. Strikeouts—McLish, 3; Roe, 2; Gregg, 1. Hits—McLish, 8 in 5; Gregg, 2 in ⅔. Wild pitch—McLish. Losing pitcher—McLish. Umpires—Reardon and Goetz. Time—1:54.

Charles Town

1—¾; $600; 4-yr.-olds up; claiming.

Horses	Post	¼	Str.	Fin.	Straight
Gay Deo	1	1	1	1	$3.60
Lady Divine	2	2	2	2	2.20
*Inmate	3	3	3	3	2.10

2—4½; $600; 3-yr.-olds up; claiming.

Cricket Boy	1	1	1	1½	$12.60
Brave Heart	2	2	2½	2½	1.80
Busy Time	3	3	3	3	2.10
*Postwar Style	4	4	4	4	2.10

3—⅞; $600; 4-yr.-olds up; claiming.

Buckeye	1	1	1½	1½	$3.60
Some Where	2	2	2	2	2.10
Long Valley	3	3	3	3	2.10
Buzz Buzz	4	4	4	4	2.10

4—C. T. course; $600; 3-yr.-olds up.

Lena Girl	1	1	1	1	$3.60
Doctor's Nurse	2	2	2	2	2.10
Cheater	3	3	3	3	2.10

5—C. T. course; $600; 3-yr.-olds up.

*Misty Eye	1	1	1	1	$3.60
Tacaro Ginny	2	2	2	2	2.10
*Herod's Pilate	3	3	3	3	2.10
Sampler	4	4	4	4	2.10
Bill K	5	5	5	5	2.10

6—6½; $600; 3-yr.-olds up; claiming.

Randle's Queen	1	1	1	1	$3.60
Balloter	2	2	2	2	2.10
Tumble Boy	3	3	3	3	2.10

7—4½; $600; 3-yr.-olds up; claiming.

Good Dream	1	1	1	1	$3.60
*Patland	2	2	2	2	2.10
Anyway	3	3	3	3	2.10
Pone	4	4	4	4	2.10
High Level	5	5	5	5	2.10

8—1 1-16; $600; 3-year-olds up.

Tantrum	1	1	1	1	$3.60
Zapoba	2	2	2	2	2.10
*Piandome	3	3	3	3	2.10

CHARLES TOWN SELECTIONS (Fast)
1—Henry's Imp, Real Boy, Inmate.
2—Brave Heart, Cricket Boy, Miss Mowlee.
3—Buckeye, Buzz Buzz, Roslan.
4—Wayuma, Doctor's Nurse, Scootie.
5—Herod's Pilate, Clocks, Dulle.
6—Randle's Queen, Balloter, Leo's Lorraine.
7—Freeland's Own, Snowy Hill, High Level.
8—LUPOBA, Big Sneeze, Tantrum.
—Louisville Times (AP).

Charles Town Charts

THURSDAY, MAY 18, 1944—BY WALTER HAIGHT.
Weather Cloudy, Track Fast.

FIRST RACE—About 4½ furlongs. Purse, $600. For 3-year-olds and upward; claiming. Start good. Off 1:08. Winner, Mrs. M. E. Whitney. Value to winner, $425. Time, 0:49⅘.

Horses	Post	¼	Str.	Fin.	Straight
Stellas Sun	3	1½	1½	1¹	$3.80
Louis L.	1	3²	2¹	2²	4.80
Gallop A Mile	4	2hd	3²	3³	4.60
Kate Smith	2	4⁵	4⁴	4⁴	5.00
Princess Marks	5	5³	5³	5⁵	70.30
Highland Bill	6	6⁴	6⁵	6⁶	38.30
Carolina Bell	7	7	7	7	66.70

Two-dollar mutuels paid:
STELLAS SUN (Sheaffer) .. 3.60 2.60 2.20
LOUIS L. (Bletzacker) 4.00 2.70
GALLOP A MILE (Root) 2.40

SECOND RACE—Six and one-half furlongs. Purse, $600. For 3 and 4 year olds; claiming. Start good. Off 1:38½. Winner, H. Howard. Value to winner, $425. Time, 1:22⅘.

Horses	Post	¼	Str.	Fin.	Straight
Huntlands	1	1¹½	1²	1¹	$8.40
Athaliah	3	2²	2½	2hd	2.00
Annapolis Maid	4	3¹	3²	3²	2.70
Black Slave	6	6	4³	4⁴	7.70
Tacaro Bras	5	5hd	5⁴	5⁵	5.40
Happy Dart	2	4²	6	6	6.20

Two-dollar mutuels paid:
HUNTLANDS (Grant) 18.80 6.40 3.80
ATHALIAH (Hummer) 3.60 2.40
ANNAPOLIS MAID (Palumbo) 3.00

DAILY DOUBLE PAID $32.20.

THIRD RACE—About 4½ furlongs. Purse, $600. For 2-year-olds. Start good. Off 2:09½. Winner, H. B. Langdon. Value to winner, $425. Time, 0:52⅘.

Horses	Post	¼	Str.	Fin.	Straight
Moose Party	4	2¹	1¹	1½	$12.60
Glaster	5	4hd	2½	2½	1.80
Break Me Down	7	6²	5²	3hd	13.70
Wake Bright	2	5¹	6½	4¹	8.50
Two Down	3	1hd	3½	5²	4.70
Wee Laird	1	3¹	4²	6²	2.70
Tacaro Sunted	6	7	7	7	19.60

Two-dollar mutuels paid:
MOOSE PARTY (W.Kirk) .. 27.20 8.40 5.20
GLASTER (Grant) 3.40 2.60
BREAK ME DOWN (Hernandes) ... 5.00

FOURTH RACE—About 4½ furlongs. Purse, $600. For 3-year-olds and upward; claiming. Start good. Off 2:41. Winner, Alan T. Clarke. Value to winner, $425. Time, 0:50.

Horses	Post	¼	Str.	Fin.	Straight
Moalee	4	3¹	3²	1¹	$1.70
Charlotte Dear	2	1½hd	1¹	2²	7.20
Half Inch	1	2hd	2¹	3²	5.90
Laugh and Play	3	4²	4²	4²	15.80
George Lamaze	5	6	5½	5²	2.50
High Degree	6	5¹	6	6	5.00

Two-dollar mutuels paid:
MOALEE (Edens) 3.40 3.40 2.80
CHARLOTTE DEAR (Hadry) ... 6.60 5.40
HALF INCH (Daugherty) 5.20

FIFTH RACE—About 7 furlongs. Purse, $600. For 4-year-olds and upward; claiming. Start good. Won handily. Off 3:08. Winner, J. S. Latimer. Value to winner, $425. Time, 1:26⅘.

Horses	Post	¼	Str.	Fin.	Straight
Lit Up	4	4²	1hd	1nk	$0.80
Lady Jaffa	1	1²	2²	2²	2.40
Hard Loser	6	3¹	4²	3³	4.30
Donarose	2	2²	3½	4⁴	20.40
Lady Longworth	5	5	5	5	18.90

Two-dollar mutuels paid:
LIT UP (Root) 3.60 2.20 2.20
LADY JAFFA (W.Kirk) 2.40 2.20
HARD LOSER (Beedie) 2.60

SIXTH RACE—Charles Town course. Purse, $600. For 3-year-olds; allowances. Start good. Off 3:39. Winner, Virginia D. Waple. Value to winner, $425. Time, 1:17⅘.

Horses	Post	¼	Str.	Fin.	Straight
Glorious Sec	2	1¹	1²	1²	$1.00
Appeal Agent	3	3²	2²	2¹	3.80
Worries	4	4³	3¹	3³	35.90
Geneva	1	2¹	4¹	4¹	6.90
Dicky	6	5⁴	5²	5⁴	13.50
Tacaro Ned	5	6	6	6	4.30

Two-dollar mutuels paid:
GLORIOUS SEC (Root) 4.00 2.80 2.40
APPEAL AGENT (Hadry) 4.20 3.20
WORRIES (Hernandes) 5.80

SEVENTH RACE—Charles Town course. Purse, $600. For 3-year-olds and upward; claiming. Start good. Won driving. Off 4:07. Winner, H. Luttrell, Jr., and Dunaway Bros. Value to winner, $425. Time, 1:17⅘.

Horses	Post	¼	Str.	Fin.	Straight
Scotch Flag	2	3½	2²	1½	$20.00
Fast Light	1	1¹	1¹	2²	2.30
Gypsy Moth	4	5²	5¹	3²	4.70
Canto Gallo	6	4²	3½	4⁴	1.30
Tommy Atkins	5	6	6	5³	15.40
Peeling High	3	2²	4¹	6	9.40

Two-dollar mutuels paid:
SCOTCH FLAG (R.Kirk) .. 42.00 11.00 4.20
FAST LIGHT (Palumbo) 4.00 3.00
GYPSY MOTH (Leggett) 3.60

EIGHTH RACE—One and one-sixteenth miles. Purse, $600. For 3-year-olds and upward; claiming. Start good. Off at 4:38½. Winner, Mrs. E. Duvall. Value to winner, $425. Time, 1:48⅘.

Horses	Post	¼	Str.	Fin.	Straight
†Walter Light	1	1hd	1hd	1½	$1.10
Specialist	2	3²	3²	2½	6.90
Some Groucher	6	5⁴	5⁴	3²	2.70
Top Sawyer	4	2²	2½	4¹	30.40
Ringmond	3	4¹	4½	5³	7.40
On the Wane	5	6	6	6	8.90

†Disqualified and placed second.
Two-dollar mutuels paid:
SPECIALIST (R.Kirk) 15.80 5.80 2.60
WALTER LIGHT (Hummer) 3.40 2.80
SOME GROUCHER (Palumbo) 2.20

Belmont Park

Entries

1—4½; $2000; maiden 2-year-old fillies.

Beau's Nurse 115, Fjord 115, Titian Miss 115, Busy Edith A 115, †Dinah Home 115, Tawny 115, Special Pet 115, †Star Sons 115, Miss Browning 115, Jonora 115, Rockwood Argo 115, Josephine 115, *Awsashonks 110, Valdina Angel 115, Karen Q 115

†Apheim Stable entry.

2—⅝; $2200; 3-yera-olds; claiming.

*Lawrinson 111, Col. Steve 113, Crazy Horse 117, Super Marines 115, Good Ante 113, Boss Bull 118, †Charlie Noble 116, †Tedious Miss 108

†Aspet Stable-A. Robertson entry.

3—1½; hurdles; $2000; 3-yr.-olds up.

Admiral Jim 136, Blue Nose 136, Air Marshal 150, Forest Ranger 147, *Fleet Fox 131, Royal Ruby II 138, ‡Field Fare 131, Artistscope 138, ‡Muffled Drums 153, *Mahogany Lad 136, Navyr 146, †Navarin 150

†N. Clyman-Mrs. E. D. Jacobs entry.
*Five pounds claimed for rider.
‡Seven pounds claimde for rider.

4—1 1-16; $2600; 4-year-olds up.

Umbril 112, *Free Air 106, Dairy Lady 108, Perfect Rhyme 109, Sea Frolic 108, Magdala 108, Sticky Kitty 108, Challedonna 108

5—⅝; $2200; 2-year-olds.

Chance Tide 111, †Copacabana 109, Thor 116, †Home Run 116, Maransari 116, Flareback 116, Jacforay 111, J. F. Curry 111, Motie Brand 116, Hitem 116, Talmadge 116

‡J. J. Murphy-J. S. Phipps entry.

6—¾; $4500 added; 3-year-olds up.

Signator 120, Brownie 113, Mar-Kell 117, Bossuet 125, Doubirab 126, Suncap 113

7—1 1-16; $2600; 3-year-olds.

Late City 113, †Pollyenders 108, *King of Castle 114, Global 113, Lieut. Wel 113, Yutan 113, Bric A Brac 116, Siriette 114, †Declared 116, Bell the Cat 116, *Tarpan 112, Lord Cutts 113, Mustafa 116

†W. L. Brann entry.

8—1½; $2700; 4-year-olds up.

Saxon Paul 116, Is I Is 111, Searchlight 113, *Blitzkrieg 111, War Master 113, *Crystal 111, Teta Maude 115, *Fuego 116, Fee o' Woe 113

*Apprentice allowance claimed.

BELMONT SELECTIONS (Fast)
1—Tawny, Miss Brownking, Titian Miss.
2—Good Ante, Crazy Horse, Super Marines.
3—Muffled Drums, Forest Ranger, Fieldfare.
4—Challedonna, Perfect Rhyme, Sticky Kitty.
5—Hitem, Murphy-Phipps entry, Marsansari.
6—MAR-KELL, Doubirab, Bossuet.
7—Mustafa, Yutan, Brand entry.
8—Foe O'Woe, Fuego, Blitzkrieg.
—Louisville Times (AP).

Results

1—1; $2000; 3-yr.-old maidens; claiming.

Huich, 120 (Lindberg)	5.20	3.90	2.90
May Wine, 120 (Jemas)		7.90	4.30
Copy Boy, 120 (Longden)			3.20

Jimmy John, One Look, Antiairecraft, Tiruanthru, Speed Hoover, *Evzone, Sonnet Key, *Savannah, Share Cropper, *Sirsano, Oceanus also ran. Time, 1:39⅘.

*Field.

2—7 fur.; $2000; 3-yr.-olds; claiming.

Free Dutch, 106 (Fischer)	20.20	12.20	7.70
Tory Rew, 113 (Zufelt)		41.40	22.60
Challengette, 113 (Haskell)			29.30

Scatter Dust, Gunflash, Harpsichord, Tumult, Merrimac, Sixteen Cents, Cavallena, Assailant also ran. Time, 1:26⅘.

DAILY DOUBLE PAID $123.20.

3—About 2; $3000 added; 3-yr.-olds up.

Chesapeake, 147 (Owen)	15.90	6.40	4.50
Sheila, 149 (Leonard)		5.00	3.20
Eremon, 142 (Kratz)			4.90

‡Silver Run, Picket, Bridlespur, ‡Meropolis, ‡Strawride, †Caribou, Ducker also ran. Time, 3:53⅘.

†Mrs. F. M. Gould and Brookmeade Stable entry.

‡C. M. Kline and Mrs. M. H. Dixon entry.

4—5 fur.; $2200; 2-yr.-olds; allowances.

Expression, 113 (Arcaro)	5.70	3.60	3.30
†Turbulence, 108 (Permane)		7.90	5.40
Ariel Display, 113 (Dodson)			4.60

Boomtown Gal, Annie Les, †Subdued, Scotch Plains, Soulful, Silver Smoke, Gallies also ran. Time, 0:58⅘.

†O. Phipps and Wheatley Stable entry.

5—¾; $3000; 4-yr.-olds up; handicap.

Rosalilles, 119 (Woolf)	11.60	5.80	4.80
Colchis, 117 (Longden)		7.80	6.20
Alforay, 109 (Kirkland)			18.80

Salto, Wiseup, Ringmenow, Fire Warden, Legislator, Suncap also ran. Time, 1:10⅘.

6—1½; $5000; 3-yr.-olds up; handicap.

Alex Barth, 114 (Guerin)	3.40	2.80	out
Bolingbroke, 119 (Permane)		2.80	out
Grey Wing, 112 (Keiper)			out

Princequillo also ran. Time, 1:49½.

7—1; $3000; 3-yr.-olds; allowances.

Joan's Dear, 106 (Permane)	5.20	3.60	3.00
Leavenworth, 116 (Haas)		7.20	5.00
Tambo, 116 (Arcaro)			5.20

Propoise, Telltale, Captain's Aide, All Talk, Uncle Ace, Picotee, McClellan also ran. Time, 1:37⅘.

8—1½; $2000; 4-yr.-olds up; claiming.

Betty's Bobby, 107 (Mills)	4.20	2.70	2.30
Nebraska, 109 (Phelps)		4.70	3.10
Panthern, 103 (Permane)			3.60

Happy Hunting, Busy Man, Conqueror III also ran. Time, 2:32⅘.

Bill Bennings

AT CHARLES TOWN
1—Real Boy, True Pilate, Henry's Imp.
2—Ginomei, Brave Heart, Busy Time.
3—Buckeye, Shailleen, Some Where.
4—Doctor's Nurse, Wayuma, Lena Girl.
5—Bill K., Sampler, Gradation.
6—Oldwick, Randle's Queen, Tumble Boy.
7—Anyway, Never Home, Meadow Sun.
8—BIG SNEEZE, Bill's Anne, Time Play.

Hawthorne

Entries

1—⅝; $1200; 4-yr.-olds up; claiming.

Camp Liberty 110, *Bezique 106, Stage Door 107, *Madam High 108, *Just Hiram 111, Technician 115, Fishers Pet 113, Marie Matilda 105, Private Howie 118

2—⅝; $1300; maiden 3-yr.-olds; al'nces.

Cloverland 116, Infinity Sheik 116, Lakeview Ace 116, Lady Ell 116, Best Birthday 116, *My Night 111, Maxie Fin 116, *Caro 111, Rising Light 111, Valdina Gino 116, *Legal Eagle 111

3—¾; $1200; 4-yr.-olds up; claiming.

Street Arab 116, *Epinar 102, Wildebeest 112, Helen Agnes 107, Beths Pride 110, Laughing Pair 110, Gentle Savage 112, St. Jock 118, Masculine 115

4—¾; $1200; 3-year-olds; claiming.

*Glenwood Boy 105, Lidice 105, Chancevive 108, Bird o' Gold 105, *Fuzz 100, Flavorade 105

5—⅝; $1300; 4-yr.-olds up; claiming.

Captain Fury 116, Fairhaired Boy 116, *Hills Palm 111, Rogers Boy 112, Highthorne 114, *Gal Ann 109, Dots Key 111, Gummed Up 111

6—⅝; $1300; 2-year-olds; allowances.

Errard 115, Helen Night 112, Valdina Math 110, Guide 116, Golden Count 115, Bingo Mama 112

7—1-70; $1400; 4-yr.-olds up; al'nces.

Piplad 111, Sunny Portress 105, Wayriel 106, Sovereign 117, Cobesgo 105, Tex Hysro 113, *Don Devito 108, Turntable 111, *Happy Pilot 113

8—1-70; $1200; 4-yr.-olds up; claiming.

Burning Chips 112, Three Sands 114, Recalling 111, Praetorian 110, *Country Miss 100, Jungle Moon 112, *Kiev Lee 109, Susan Constant 109, *Pidgy 105, *Illinois Star 109, *Brilliant Jr 111, Valdina Bishop 116, *Miss Monarch 102, Stop Harping 111

*Apprentice allowance claimed.

HAWTHORNE SELECTIONS (Slow)
1—Technician, Private Howie, Fisher's Pet.
2—Infinity Sheik, Best Birthday, Valdina Gino.
3—Gentle Savage, Wildebeest, Helen Agnes.
4—Chancevive, Glenwood Boy, Fuzz.
5—Hills Palm, Gummed Up, Rogers Boy.
6—GUIDE, Bingo Mama, Helen Night.
7—Wayriel, Piplad, Happy Pilot.
8—Recalling, Jungle Moon, Burning Chips.
—Louisville Times (AP).

Results

1—⅝; $1200; 3-year-olds; claiming.

Midkapi, 104 (Martin)	11.80	5.40	4.00
Nancy Fly, 105 (Campbell)		4.20	3.80
Uncle Bud, 111 (Thornburg)			4.20

Aunt Sis, River Port, Fair Sand, Bagnell, Fair Borne also ran. Time, 1:15 2-5.

2—⅝; $1200; maiden 2-yr.-olds; all'ces.

Bosage, 116 (Thornburg)	10.20	5.60	3.60
Sugar Chest, 116 (Bodieu)		6.00	4.20
Middens, 111 (Haycock)			2.60

Goldrold, Vi-Hater, Nellie Reed, Nariaket, Lady Dainty also ran. Time, 1:02 4-5.

DAILY DOUBLE PAID $108.20.

3—6½; $1300; 3-year-olds; allowances.

Merry March, 117 (Groha)	6.60	3.80	3.00
Twist, 109 (Martin)		6.80	5.00
Don Miller, 114 (Merriser)			6.80

Doctor Jeep, Sand Storm, Campanula, Arnel, Holdall also ran. Time, 1:21.

4—¾; $1200; 3-year-olds up; claiming.

Floataway, 115 (Morrisey)	5.40	3.60	2.40
Valdina Rex, 115 (Martin)		5.20	3.00
Military Sand, 113 (Haynes)			2.60

Total, Hickory Jim, Little Field, Neat Kee also ran. Time, 1:16 1-5.

5—¾; $1300; 4-year-olds up; claiming.

Sameron, 115 (Hooper)	8.80	5.20	4.00
Vinum, 113 (Pena)		6.20	5.00
Eugene, 114 (White)			6.20

Black Fire, Huri Hom Hari, Sales Talk also ran. Time, 1:16 2-5.

6—1-70; $1500; 3-yr.-olds up; all'nces.

Rosy Brand, 105 (Martin)	13.00	5.20	3.20
Valdina Foe, 112 (Groha)		4.00	3.00
Quixzle, 113 (Haynes)			3.60

Take Wing, Devalue also ran. Time, 1:45 3-5.

7—2-70; $1200; 3-year-olds; claiming.

Ste Francis, 107 (Groha)	11.40	5.20	3.60
K Cup Cake, 104 (Martin)		4.20	3.20
Rockwood Jean, 110 (Haycock)			4.80

Patsy T., Door Yock, Duolo also ran. Time, 1:48 3-5.

8—1 1-16; $1200; 4-year-olds up; claiming.

Tusee, 110 (Martin)	6.40	4.60	3.60
South Bound, 115 (Scubo)		5.80	4.60
Gainer, 110 (Haycock)			13.40

Charming, Our Willie, Migration, Doug Brashear, Wooden Indian, Stepping Out, Grand Rush also ran. Time, 1:50 2-5.

Post Consensus

AT BELMONT PARK
1—No selection.
2—CHARLIE NOBLE, Crazy Horse, Lawrinson.
3—Navarin, Air Marshal, Nayr.
4—Free Air, Perfect Rhyme, Magdala.
5—No selections.
6—Doubirab, Mar-Kell, Bossuet.
7—King of Castle, Global, Yutan.
8—Foe O'Woe, Fuego, Blitzkrieg.

Alex Barth Takes Feature At Belmont

Belmont Park, N. Y., May 18 (AP).—The Millbrook Stable's Alex Barth, a gelding that used to excell at springting when he was known as Poacher, turned back three well known rivals to win the Stromboli Handicap of a mile and a furlong here today. Justifying strong backing that made him a 7-to-10 choice, the Chance Play gelding held Townsend B. Martin's Bolingbroke at bay by a length in 1:49.2.

Mrs. Tilyou Christopher's Grey Wing, recently second to Bolingbroke, was beaten 10 lengths for the place. The Boone Hall Stable's 1943 cup star Princequillo, away from the races since winning the jockey club gold cup here last October, completed the small field, eight lengths farther away. He was topweighted at 122 pounds, spotting the winner—also a four-year-old—8 pounds.

Ironically enough, Alex Barth was the only starter in the Stromboli not nominated for the classic Suburban Handicap of Memorial Day, a $50,000 added, mile and a quarter grind.

A crowd of 23,483 saw Bolingbroke lag behind in the early running as his three rivals went out heads apart for the lead. It appeared the race was being run to order for Bolingbroke's type of horse, but there was no beating Alex Barth, whose previous start saw him a good second to the accomplished Alex Barth, whose previous start saw him a good second to the accomplished First Fiddle in Jamaica's Grey Lag. As they swept around the bend leading to the stretch, Alex Barth drew out. Bolingbroke put away the other pair with ease, but was held safe by the favorite in the run home.

Riding for his new employer, the Lazy F Ranch, Bobby Permane guided Johns Dear to a popular triumph over the 3-year-olds in the one-mile seventh contest. The Johnstown filly, paying $5.90, was rated close on the early leaders and had the better of a stretch duel with Leavenworth, which bowed by a scant head while beating Tambo, the tired pacemaker, by four lengths for the place.

Sick Marine Kills 8 Japs Single-Handed

Philadelphia, May 18.—The story of a sick marine who killed eight Japs singlehanded at midnight was reported to the American Psychiatric Association today by Comdr. Dana L. Farnsworth and Lieut. Comdr. Robert S. Wigton of an unidentified South Pacific hospital ship.

"Eight came toward him," they said. "He dispatched five with rifle fire, bayonetted the sixth. Then his bayonet came loose and he fought the seventh to death with the butt of his gun.

"The eighth, an officer, lunged with his saber. The marine raised his leg and caught the thrust in his thigh and was thrown to the ground.

Cites Poor Judgment

"The Jap took a swinging stroke at his neck and the marine warded it off with the outer part of his right hand. A similar stroke from the left he caught between left thumb and hand, grappled the sword away from the Jap and dispatched him with the weapon.

"He suggested apologetically that he should have done that in the first place instead of catching the first one with the outer part of his right hand.

"As an after-thought he added that he was supposed to tell us that he had malaria. He had chills and fever every other day for 10 days prior to this incident.. It occurred to us to wonder what he would have done if he had been a well man."

The psychistrists reported this as an example of the way nearly all men in the Pacific belittle their own achievements.

Tells of New Anesthesia

A new form of anesthesia, caused by compressed nitrogen, which resembles an alcoholic jag, was reported by Commander A. R. Behnke, of Bethesda, Md.

This effect of compressed nitrogen has been discovered in deep sea diving. The divers sing and laugh, and miss the object they try to reach. They invariably turn a wrench the wrong way unless they stop to think carefully about the direction. They have difficulty remembering or concentrating.

Substituting helium for oxygen in the air they breathe is a quick remedy.

Morris Heads Business Unit Of Bond Drive

Edgar Morris, chairman of the Greater National Capital Committee of the Board of Trade, will head the business division of the Fifth War Loan Campaign, John A. Reilly, chairman of the local War Finance Committee, announced yesterday.

MORRIS

Appointed to assist Morris in promoting the sale of bonds in business organizations were Granville Gude, florists; Evan Sholl, restaurants; A. F. E. Horn, electrical industry; J. B. Luttes, bakers; F. E. Rogers, dairies; William A. Edelblut, graphic arts industry; M. R. Palmer, fuel oil and coal dealers; Paul B. Lum, automotive groups; Joseph Viener, waste material dealers; E. V. Lee, office equipment stores, and David Karrick, storage houses.

Other chairmen are Francis Kane, transportation companies; Mrs. Roselia Shaw, beauty shops; Mrs. Naomi M. Hetzel, taxicab companies; D. R. Cole, opticians; Archie D. Engel, optometrists; S. Russell Hoellenbaugh, sporting goods stores; L. Gardner Moore, hotels; Paul Largent, Samuel Higger, and Paul Reznek, drug stores; Clarkson Gemmill, Louis D. Krakow, Kirk Miller, and Harry Kent, grocery stores; George E. Muth, paint and hardware stores; Hyman Goldman, tobacco industry, and Hugh Arbaugh, bowling centers.

Fifth War Loan activities yesterday included a meeting at the Washington Hotel of the War Stamp Council of the beer, wine and spirits industries. Plans were formulated to raise $3,500,000 during the coming drive. A bond rally was scheduled to be held June 12 at the Shoreham.

Certificates of merit were presented to Milton S. Kronheim, Thomas Lodge, Carl Bellmore, Meyer Brodie and Franklin G. Sartwell for their part in the Fourth War Loan drive.

The District War Finance Committee Speakers' Bureau announced yesterday that it will meet at 3:30 p. m. tomorrow in the U. S. Chamber of Commerce Building, 16th and H sts. nw.

Baltimore Leaf Markets Reopen; Prices Are Higher

Baltimore, May 18 (AP).—Nearly 300,000 pounds of tobacco changed hands on the Baltimore market today as it reopened after a week's shutdown in a dispute over maximum prices.

Top grades brought the 62-cent ceiling fixed on Tuesday by the Office of Price Administration.

"The market is very satisfactory to growers," commented George Sasche, manager of the Maryland Tobacco Growers Association.

He said prices realized today were from 7 to 10 per cent higher on medium and top grades than those bid on May 9, when the market opened only to close after a short session as growers withdrew their offerings in protest against a 52-cent seasonal average ceiling originally fixed by the OPA.

Nazi General Seized in Crete By Raider Unit

Cairo (Friday), May 19 (AP).—Daring British raiders captured a stoutish German general on the Nazi-held island of Crete despite the presence of his 20,000 troops last April 26, it was disclosed officially today.

The Nazi was Maj. Gen. Karl Heinrich Georg Ferdinand Kreipe, commander of the Twenty-second Panzer Grenadiers. The mere fact of his capture previously had been announced.

Red Light Stops Car

He was driving inland from Harakleton, Crete, the night of April 26. A red light waved in the middle of the road and his car halted. A group of men surrounded the car, opened the door and a voice, in German, said:

"You must now consider yourselves British prisoners of war."

With pistols leveled, one British officer replaced the German driver and others sat in the rear.

The car, flying the general's pennant, turned about and drove through 22 military control posts. After some 30 miles it was abandoned and the party embarked in a British ship.

Cretans Absolved

This note, in a sealed letter and addressed to German authorities in Crete, was left in the car:

"

D. C. Building In Four Months At 10-Year Low

By S. Oliver Goodman

Volume of Washington building permits in the first four months this year totaled $2,352,708, less than half of the $4,840,100 in the same 1943 period. If the low ebb of construction continues through the remainder of 1944, the smallest volume in the past decade will have been recorded here.

Last year's building permits in Washington totaled $18,652,101, according to a survey by Dun & Bradstreet, Inc. This was the lowest figure since 1934, when $9,672,105 was reported.

The ten-year picture of building activity in Washington is marked by peaks and valleys, feasts and famines for the industry. The peak was in 1941. Since then building has shown a sharp contraction due to wartime curbs on materials and equipment.

The following table, compiled by Dun & Bradstreet, Inc., shows the trend of building activity here for the past decade as measured by value of permits:

1943.	$18,652,101	1938.	$28,594,510
1942.	30,832,350	1937.	31,168,515
1941.	49,869,505	1936.	31,553,390
1940.	42,717,450	1935.	21,078,838
1939.	38,619,876	1934.	9,672,105

The figures represent estimated building costs and include additions, alterations and repairs as well as new residential and new non-residential buildings. The figures, of course, do not include the nearby Maryland and Virginia areas, where a huge amount of building has been completed in recent years.

Southern Pacific Declares Extra 25-Cent Dividend

New York, May 18 (AP).—Directors of the Southern Pacific Co. today declared an extra dividend of 25 cents and a quarterly dividend of 50 cents on the common stock, both payable June 21 to holders of record May 29.

The previous payment was a quarterly of 50 cents last March 27.

Southern Pacific directors also authorized the redemption on December 1, 1944, at par and accrued interest of all outstanding 4 per cent gold bonds secured by Central Pacific stock, due August 1, 1949.

Armand T. Mercier, president, said $16,303,125 principal amount of these bonds were outstanding.

He reported that the directors approved redemption by Central Pacific Railway Co. on October 1, 1944, at 107½ per cent of all its through short line first mortgage 4 per cent bonds due October 1, 1954, guaranteed by Southern Pacific Co. There are $9,640,000 principal amount of such bonds in the hands of the public and $360,000 are owned by Southern Pacific.

Worthington Expands

New York, May (AP).—Worthington Pump & Machinery Co. has purchased the Electric Machinery Manufacturing Co. of Minneapolis, Minn., is was announced today.

Naval Stores

Savannah, Ga., May 18 (AP).—TURPENTINE—77½ cents a gallon; offerings, 45 (50-gallon barrels); sales, 2250 gallons; receipts, 81 barrels; shipments, none; stocks, 33,004 barrels.

sales, 160; receipts, 144; shipments, 100; ROSIN (100-lb. drums)—Offerings, 160; stocks, 12,556. Quote: B, 4.30; D, 4.32; E, 4.94; F, 5.09; G, 5.09; H, 5.09; I, 5.00; K, 5.10; M, 5.12; N, 5.20; WG, 6.00; WW, 6.25; X, 6.25.

Jacksonville, Fla., May 18 (AP).—TURPENTINE—Receipts, 11; shipments, none; stocks, 46,282.

ROSIN—Receipts, 284; shipments, 62; stocks, 61,455.

Food Makers' Sales Double As Net Drops

Chicago, May 18 (AP).—Americans have $2.50 to spend for every dollar's worth of merchandise available at present, Paul S. Willis, president of the Grocery Manufacturers of America, said today.

"When peacetime production is resumed, the public demand will be for quality," he said in a speech to the Biscuit and Cracker Manufacturers Association. "They have money to spend, and they will want the best."

The war has brought about a decline in net earnings in the food manufacturing industry, he continued. Quoting Securities Exchange Commission figures, Willis said the net rate of profit of food manufacturers dropped from 4½ cents on dollar sales in 1939 to about 3 cents in 1943.

Net Profit Off 35 Per Cent

"While the volume has nearly doubled," he stated, "the rate of net profit has dropped 35 per cent. According to the Department of Labor, food costs have been more stable during the last year than at any time during the past 10 years."

Farm produce which brought 89 cents in 1939 brought $1.81 in 1943, Willis said, and hourly wage rates for labor in the food manufacturing industry have risen from $1 in 1939 to $1.31 in 1943.

"The effect of these rises upon the price the public pays for food," he said, "is that you pay $1.34 today for the same groceries you bought in 1939 for $1."

Output Sharply Up

Over-all production in the industry has been stepped up about 38 per cent in terms of tonnage and 83 per cent in dollar volume, he declared. Willis predicted the Nation would undergo no serious postwar deflation, "because we have largely avoided the evils of inflation."

Accumulated purchasing power in America was estimated at 85 billion dollars at the end of 1943, he said, and "this is expected to rise to 110 billion dollars by the end of 1944."

D. C. Securities

The Washington Stock Exchange list is published in full on Tuesday only. Thereafter, securities are quoted only when there is a change in the bid or asked price.

Yesterday's quotations:

After Call

Wash Gas $4.50 pfd—30 at 104½, 18 at 104⅜.
Natl Mtg & Ins pfd—100 at 5⅝.
Garfinckel com—50 at 16½.
Woodward & Lothrop com—15 at 44½.

	Bid.	Asked.
Public Utility Bonds		
Am Tel&Tel conv deb 3s '56	116½	117½
Public Utility Stocks		
Amer Tel & Tel (9)	158⅛	....
Capital Transit (2.00)	31¼	32
Pot Elec Pow 6% pfd (6)	*110	....
WashGL cum conv pfd (4.50)	103½	104½
Wash Gas Lt cum pfd (5.00)	107	108
Trust Company Stocks		
Amer Sec & Tr Co (e8)	227	235
Miscellaneous Stocks		
Garfin 5½% cum pfd (1.375)	26	26½
Lanston Monotype (2.00)	*42½	....
Mergenthaler Lino (a1.0)	56¼	58¼
Natl Mtge & Inv pfd (.35)	5½	6
Wdwd & Loth com (p2.30)	44½	45¼

*Ex dividend. (a) Paid so far this year. (e) 2 per cent extra. (p) Paid in 1943.

Dividend Actions

New York, May 18 (AP).—Dividends declared:

	Rate.	Period.	Stk. of record.	Payable.
Accumulated				
Am Woolen Co pf	$2.00	..	5-29	6-14
Em Pw Corp pf stk	$2.25	..	6-1	8-10
Extra				
Kimberly Clark	$12½c	..	6-12	7-1
Okonite Co	50c	..	4-15	5-1
Increased				
Kimbrely Clark	37½	Q	6-12	7-1
Irregular				
Armstrong Rub A	50c	..	5-15	6-10
Armstrong Rub B	50c	..	5-15	6-10
New Eng T & T	$1.25	..	6-9	6-30
Penna Salt Mfg	$2.00	..	5-29	6-15
Regular				
Ala Gt So RR Ord	$4.50	..	5-29	6-29
Alloy Stl Cast	50c	Q	5-10	5-15
Am Strs	25c	..	6-10	7-1
Am Tel & Tel	$2.25	Q	6-15	7-15
Edison Bros Strs	20c	Q	5-31	6-15
Gatineau Pow	20c	Q	6-1	6-30
Johns-Manville	50c	..	5-27	6-9
Louisiana Ld & Ex	10c	Q	6-1	6-15
Magma Copper	25c	..	5-29	6-15
Master Elec	35c	..	6-5	6-20
Okonite Co	$1.50	Q	4-15	5-1
Pet Milk	25c	..	6-10	7-1
Raybestos Manh	37½c	..	5-26	6-1
Ryan Cons Pet	10c	S	6-15	6-26
Stix Baer & Fuller	25c	..	5-29	6-10
Talcott Jas Inc	10c	Q	6-15	7-1
Truax Traer Coal	20c	..	6-1	6-10
Waukesha Motor	25c	Q	6-1	7-1

Government Bonds

Sales.		High.	Low.	Last.
100	2½s, 1968-63	100.2	100.2	100.2

New York Stock Market Quotations

By the Associated Press

Total stock sales yesterday, 944,470 shares; previous day, 817,570; week ago, 618,420; year ago, 1,298,770; two years ago, 558,500; January 1 to date, 85,872,744; year ago, 140,379,689; two years ago, 42,303,323.

Dow-Jones Stocks

New York, May 18.—

	Open.	High.	Low.	Close.	
30 ind.	139.00	139.54	138.63	139.20	+0.21
20 rails	39.50	39.67	39.29	39.48	+0.08
15 utils.	22.73	22.85	22.68	22.78	+0.03
65 stocks	49.84	50.05	49.68	49.89	+0.08

Transactions in stocks used in averages today: Industrials, 56,600; rails, 83,350; utilities, 23,500; 65 stocks, 163,450.

	Sales. Add 00	High	Low	Close	Net Ch'ge
Acme Stl	1	56⅞	56⅞	56⅞	+ ⅜
Adams Exp	9	12	11⅞	12	+ ⅛
Adams-Millis	2	30¾	30½	30¾	— ¼
Air Reduction	17	37⅞	37¼	37⅞	— ⅛
Alaska Juneau	19	5⅝	5½	5⅝	+ ⅛
Alleghany Corp	17	2¼	2¼	2¼	....
Alleg pf	93	30	29⅛	29½	+ ⅝
Alleg pr pf	1	58	56½	57⅝	+1⅝
Alleg Lud Stl	8	25	24¾	24¾	— ⅛
Allen Industries	4	11½	11	11¼	+ ⅛
Al Chem & Dye	2	142½	142	142½	+ ½
Allied Kid	1	13¾	13¾	13¾	....
Allied Mills	4	31½	31⅛	31⅛	....
Allied Strs	17	16⅜	16¼	16¼	....
Allied St pf	1	99⅝	99⅝	99⅝	....
Allis-Ch Mfg	19	35⅛	35	35⅛	+ ½
Allis-Ch Mfg pf	4	109¾	109½	109¾	....
Alpha P Cem	1	19¾	19¾	19¾	+ ⅛
Amal Leather	2	2⅝	2⅝	2⅝	— ⅛
Amerada Pet	13	100½	99½	100	+ ⅝
Am Ag Ch Del	10	26½	26	26	....
Am Airlines	2	61¾	61½	61¾	+ ¼
Am Bank Note	3	16⅝	16½	16⅝	+ ⅛
Am Bosch	106	16⅛	15⅞	16	+ ⅜
Am Brake Shoe	5	41	41	41	....
Am Cable & R	5	8¾	8⅝	8¾	+ ⅛
Am Can	4	88½	86¾	87	—1½
Am Car & Fdy	14	35¼	34¼	35¼	+1¼
Am C & F pf	3	74½	74	74½	+ ¼
Am Ch & Cable	3	23⅝	23½	23½	— ⅛
Am Colortype	1	11⅜	11⅜	11⅜	+ ⅛
Am Crystal	4	14¾	14¾	14¾	....
Am Distill stpd	8	29	29	29	— ⅛
Am Encaus Til	4	2½	2⅜	2½	+ ⅛
Am European	1	8½	8¼	8½	+ ¼
Am Export L	1	25	25	25	....
Am & For Pow	3	4¾	4⅝	4¾	....
Am & F P $6 pf	2	76	76	76	+ ½
Am & F P $7 pf	6	84	83¾	83¾	+2¾
Am & F P 2 pf	20	22⅛	21⅞	22	— ¼
Am Hide & Lea	7	3⅛	3⅛	3⅛	— ⅛
Am Home Prod	2	69⅝	69⅝	69⅝	— ⅜
Am Ice	8	6⅞	6½	6½	— ¼
Am Internat	3	8¼	8⅛	8⅛	— ⅛
Am Locomot	37	17⅛	16⅝	16⅝	— ⅜
Am Locomot pf	3	90	89⅞	90	+ ⅜
Am M & Met	1	11⅝	11⅝	11⅝	+ ⅛
Am Metal	4	20⅝	20½	20½	+ ¼
Am Pow & Lt	3	2¼	2⅛	2⅛	— ⅛
Am P & L $6 pf	16	46⅝	41	46½	+ ⅝
Am P & L $5 pf	11	43½	43	43¼	+1
Am Rad & St S	30	9⅜	9¼	9⅜	....
Am Roll Mill	4	13⅛	13⅛	13⅛	....
Am Seating	1	14¼	14¼	14¼	+ ⅛
Am Smelt & R	17	37	36⅝	37	+ ⅛
Am Stl Fdrs	18	24	23½	24	+ ¼
Am Stores	5	15⅝	15½	15⅝	+ ⅛
Am Sugar Ref	11	41	40½	41	+ ½
Am Sugar pf	3	120½	120	120½	+ ⅝
Am Tel & Tel	11	158⅝	158⅛	158⅝	+ ⅜
Am Tobacco	1	62	62	62	+ ⅛
Am Tob B	9	63	62⅝	63	+1
Am Type Fdrs	6	10⅜	10⅜	10⅜	+ ⅛
Am Viscose	4	42⅝	42⅛	42⅝	....
Am Viscose pf	2	118½	118½	118½	....
Am Wat Wks	9	7	6⅞	6⅞	— ⅛
Am Woolen	1	7⅞	7⅞	7⅞	....
Am Wool pf	5	84	83	83½	+1
Anaconda Cop	17	25⅜	25⅛	25¼	....
Arch-Dan-M	1	47⅝	47⅝	47⅝	+1⅛
Arm Ill	8	5¼	5⅛	5⅛	— ⅛
Arm Ill pr pf	4	85½	85	85½	+1½
Armstrong Cork	2	37¾	37½	37¾	+ ¼
Artloom Corp	1	9⅛	9⅛	9⅛	— ⅛
Assd Dry Goods	5	13⅜	13¼	13¼	— ⅛
Atch T & S F	20	66	65¼	65⅜	— ⅜
Atch T & S F pf	3	94½	94	94	— ⅜
Atl Coast Line	15	39⅛	38¼	38¼	— ⅜
Atl Refining	14	32⅝	32	32½	— ⅜
Atlas Corp	10	12⅞	12⅝	12⅞	+ ⅜
Aust Nichols	8	12⅛	12	12	— ⅜
Aviation Corp	6	3⅜	3⅜	3⅜	....
Bald Loco ct	18	19⅜	19⅛	19⅜	+ ⅛
Balt & Ohio	40	7⅝	7⅜	7⅜	— ⅛
Balt & Ohio pf	17	15¼	15	15	+ ⅛
Bangor & Ar	6	10	9⅞	10	+ ⅛
Barber Asph	1	23	23	23	....
Barnsdall Oil	1	16	15⅞	16	+ ⅛
Bath Ir Wks	9	16⅞	16¾	16¾	+ ¼
Beatrice Cream	5	32¼	32¼	32¼	+ ⅛
Beech Airc	1	8½	8½	8½	....
Balding-Hem	1	12⅛	12⅛	12⅛	— ⅛
Bendix Aviat	18	37	36¼	37	+1
Benef Ind Ln	13	17¾	17⅝	17¾	+ ¼
Best Foods	13	18¾	18⅝	18¾	+ ⅛
Beth Steel	6	58⅛	57⅞	58⅛	+ ⅛
Beth Stl pf	4	120½	120	120	—1
Bigelow-San xd	46	46½	46	46	+1¼
Blaw-Knox	16	8¾	8½	8⅝	....
Boeing Airpl	1	13¼	13¼	13¼	+ ⅛
Bohn Al & Br	1	48	48	48	+ ¼
Bond Strs	3	39⅜	39⅜	39⅜	....
Bond Strs pf	5	111	111	111	....
Borden Co	9	31⅛	31	31	....
Borg-Warner	8	36¾	36⅜	36¾	+ ⅛
Braniff Airw	5	14⅜	14⅛	14⅛	....
Brew Corp Am	1	51½	51½	51½	....
Bridgept Brass	2	9¾	9¾	9¾	+ ⅛
Briggs Mfg	8	30⅞	30½	30¾	+ ⅛
Bklyn Un Gas	9	21	20¾	21	+ ⅛
Brunswick-Bal	2	18¼	18⅛	18⅛	+ ¼
Bucyrus-Erie	6	8⅞	8⅞	8⅞	— ⅛
Budd Mfg	25	7¼	7	7	— ⅛
Budd Wheel	1	7⅞	7⅞	7⅞	....
Bullard Co	12	17⅜	17⅛	17⅜	+ ⅛
Bulova Watch	1	31¾	31¾	31¾	+ ¼
Burling Mills	17	30⅜	29¾	30	+ ⅛
Burling Mills pf	1	108½	108½	108½	....
Burr Add M	8	12⅛	12⅛	12⅛	....
Bush Terminal	1	4⅜	4⅜	4⅜	....
Butler Bros	4	10	9⅞	9⅞	....
Byers (A M) Co	1	13½	13½	13½	....
Byron Jackson	1	21	21	21	....
Calif Packing	24	28⅝	28	28¼	+ ¼
CallahanZ-Lead	4	¾	¾	¾	....
Calumet & Hec	6	6¼	6⅛	6¼	+ ⅛
CampbellWyant	21	18⅛	17⅞	17⅞	— ⅛
Can Dry G Ale	6	26¼	26	26	— ¼
Canad Pacific	37	9½	9⅜	9½	+ ⅛
Cannon Mills	3	[illegible]	[illegible]	[illegible]	....
Carpenter Stl	3	28½	27¾	27¾	— ⅜
Carriers & Gen	3	4¼	4⅛	4⅛	+ ⅛
Case (JI) Co	17	35⅞	35½	35⅞	+ ⅜
Caterpil Tractor	4	47¼	47	47¼	+ ¼
Celanese Corp	9	32⅝	32⅜	32⅜	— ⅛
Celotex Corp	2	11⅛	11⅛	11⅛	....
Cent Aguirre	4	19⅞	19⅞	19⅞	— ⅛
Cent RR N J	9	10¾	10½	10½	— ⅛
Cent Violeta Sug	3	24	24	24	+ ¼
Certain-teed Prod	7	5½	5¼	5½	+ ⅛
Cert teed pf ct	.50	58½	58⅛	58½	+ ⅛
Champ Pap&F	7	25¼	24¾	25¼	+1¼
Checker Cab	1	31½	31½	31½	+1½
Ches & Ohio	15	45½	45¼	45⅜	+ ⅛
Ches Corp Va	1	12⅜	12⅜	12⅜	+ ⅛
Chi & E Ill	7	7⅛	7	7	....
Chi & E I ll A	15	15⅛	14⅞	15	— ⅛
Chi Grt West	5	6¼	6⅛	6¼	+ ⅛
Chi Grt W pf	3	23⅝	23½	23⅝	....
Chi&NWest wi	20	23	22¾	23	....
Chi Mail Order	4	16½	16⅜	16½	+ ⅛
Chi & NW pf wi	96	55¼	54¾	55	+ ⅜
Chi Pneu Tool	4	17¼	17¼	17¼	— ⅛
ChiPneu T cv pf	1	45½	45½	45½	+ ⅛
Childs Co	6	2⅜	2⅜	2⅜	— ⅛
Chrysler Corp	24	85⅜	84	85⅜	+1⅜
City Ice & Fuel	13	20¾	20	20¾	+ ¼
Clark Equip	7	43⅝	42½	42½	+ ½
Clev Graph Br	1	40	40	40	....
Climax Molyb	1	33¾	33¾	33¾	— ¼
Cluett Peabody	5	35¾	35⅝	35¾	+ ¼
Colgate-Palm-P	11	28½	28	28½	+ ¼
Collins & Aik	7	28½	28⅜	28⅜	+ ⅛
Col Br'cast AA	7	30⅝	30½	30⅝	— ⅛
Col Br'cast B	3	30⅝	30½	30⅝	+ ⅛
Colum G & El	15	4⅛	4⅛	4⅛	— ⅛
Col G&E 6% pf	3	80¾	80¼	80½	+ ½
Colum Pict	6	18¼	18⅛	18¼	+ ⅛
Coml Credit	6	40⅛	39⅞	39⅞	— ⅜
Coml Invest Tr	7	43⅝	42½	42⅝	....
Coml Solvents	20	15⅜	15⅛	15⅛	— ¼
Comwlth & Sou	23	[illegible]	⅜	⅜	....
Com & So pf	4	83⅝	83	83⅝	+ ⅝
Comwlth Ed	16	26⅜	21⅜	21⅜	+ ⅛
Conde Nast	1	10⅞	10⅞	10⅞	+ ⅛
Consol Cigar	3	27¼	27	27	— ⅛
Cons Coppermin	9	3⅝	3½	3⅝	+ ⅛
Cons Edison	20	21¾	21½	21¾	+ ⅛
Cons Edison pf	11	104¾	104⅝	104⅝	....
Consol Film In	57	5⅛	5	5⅛	+ ⅛
Cons Film I pf	74	22⅜	21¾	22⅜	+1⅛
Cons Laundries	3	10⅜	10¼	10¼	— ⅛
Cons Nat Gas	19	31⅛	30⅞	31	....
Cons Vultee	7	12⅞	12⅝	12⅝	— ⅛
Cons Vultee pf	2	10⅜	10⅜	10⅜	— ⅛
Consol Coal	4	15¾	15⅝	15⅝	— ⅛
Contain Corp	11	23½	23¼	23½	+ ⅜
Cont Bak	4	8½	8½	8½	....
Cont Can	29	38⅛	37¾	38	— ⅛
Cont Ins	14	44⅜	43⅞	43⅞	— ⅜
Cont Motors	17	6	5⅞	6	....
Cont Oil Del	12	32⅜	31⅞	32⅛	+ ⅛
Cooper Bess	5	14¼	13⅞	14¼	+ ⅛
Cooper Bess pf	1	42	41¾	42	+ ¼
Copperwld Stl	1	11⅛	11⅛	11⅛	+ ⅛
Corn Products	11	55⅞	55⅜	55⅞	+ ½
Cornell-Dub El	1	18⅝	18⅝	18⅝	....
Coty Inc	1	5¼	5¼	5¼	+ ⅛
Coty Internat	4	2½	2½	2½	+ ⅛
Crane Co	38	23⅝	23	23⅜	+ ⅛
Cream of Wh	2	22¾	22½	22¾	+ ⅛
Crosley Corp	8	19⅞	19⅝	19⅞	+ ⅛
Crown Cork&S	6	31⅛	31	31⅛	+ ⅛
Crown Zeller	5	16⅝	16½	16⅝	....
Crucible Stl pf	2	76¼	76¼	76¼	....
Cuban-Am Sug	13	14⅜	13⅞	13⅞	— ⅛
Cudahy Pack	4	25⅛	25	25	....
Cuneo Press	1	24	24	24	....
Curtis Publishg	8	5½	5⅜	5⅜	....
Curtis Pub pr pf	2	43	42¾	43	+ ¼
Curtiss-Wr	36	5⅛	5	5⅛	+ ⅛
Curtiss-Wr A	3	16	15¾	16	+ ⅛
Cutler-Hamner	1	23¼	23¼	23¼	+ ¼
Davison Chem	3	14⅞	14½	14⅞	+ ½
Deere & Co	28	40½	40	40½	+ ½
Deere & Co pf	1	34¾	34½	34¼	+ ¼
Del & Hudson	16	28	27½	27½	....
Del Lack & W	23	7⅜	7¼	7¼	....
Detroit Edison	11	19⅜	19¼	19⅜	....
Diamond Match	4	29½	29⅜	29⅜	— ⅛
Diam Match pf	6	39	39	39	....
Diam T Motor	7	15⅝	15	15⅝	+ ⅝
Dist Corp-Seag	7	35	34⅞	34⅞	— ⅛
Dixie Cup	1	16	16	16	....
Doehler Die Cas	4	38	37½	38	+1
Dome Mines	8	22½	22	22	....
Douglas Aircraft	6	49¾	48¾	49¾	....
Dow Chem	2	119⅝	118¾	118¾	....
Dow Chem pf	1	109½	109½	109½	....
Dresser Mfg	2	33	33	33	....
Duplan Corp	2	12⅝	12⅝	12⅝	....
Du Pont de N	10	145	144¼	144¼	....
Eagle Pich Ld	18	11½	11	11⅛	....
Eastern Air L	3	37	36¾	36¾	....
Eastman Kodak	1	164	164	164	....
Eaton Mfg	3	44	43¾	44	....
El & Mus Ind	1	4⅛	4⅛	4⅛	....
El Auto-Lite	5	41⅛	41	41⅛	....
Elec Boat	7	10½	10⅜	10½	....
El Power & Lt	3	4⅛	4	4	....
El P & L $6 pf	1	86½	86½	86½	....
El P & L $7 pf	11	91¼	90¾	90¾	....
El Stor Bat	1	41¾	41¾	41¾	....
El Paso Nat Gas	1	31⅛	31⅛	31⅛	....
Endicott-John	2	61	61	61	....

	Sales. Add 00	High	Low	Close	Net Ch'ge
Eng Pub Service	39	12	11⅝	11⅞	+ ¼
Equit Off Bldg	1	½	½	½	....
Erie R R	9	11⅝	11⅝	11¾	+ ¼
Erie R R ct	31	11⅝	11⅜	11½	+ ¼
Erie R R pf A	3	56⅝	56⅛	56¼	+ ¼
Eureka V Clean	158	9¼	7¾	8⅞	+1⅛
Evans Products	3	11⅝	11¼	11⅝	+ ⅜
Ex-Cell-O	10	30½	30⅛	30¼	— ⅜
Fairbanks Morse	7	16⅛	16⅛	16⅛	+ ⅛
Fajardo Sugar	6	22¼	22	22¼	+ ¼
Farns Tel & Rad	70	12½	12	12½	+ ¼
Fed Hng & Sm	4	20⅞	20⅞	20⅞	— ⅛
Fed Mogul	2	18¾	18¾	18¾	+ ¼
Fed Mot Truck	8	6⅞	6⅝	6⅞	+ ⅛
Federat D Strs	2	25	24¾	25	....
Ferro Enam	5	20	19¾	19¾	....
Fid P Fire Ins	6	49	48½	49	+ ½
Firestone T&R	13	45½	45	45½	+ ½
First T & R pf	1	105¾	105¾	105¾	— ¼
First Nat Strs	3	38¾	38½	38½	— ⅛
Flintkote	47	21⅛	20⅞	20⅞	— ¼
Follansbee Stl	3	6	6	6	....
Food Fair Strs	2	12⅜	12¼	12⅜	+ ⅛
Food Machinery	2	56¼	56	56¼	+1¼
Foster Wheeler	20	22⅜	22⅛	22	+ ⅜
Francisco Sugar	2	14¾	14⅝	14⅝	+ ⅛
Fruehauf Tra	4	35	34¼	35	+1¾
Frueh T 4½ pf	2	106	105½	106	....
Gabriel Co	4	4	3⅞	4	+ ⅛
Gair (Robert)	16	3⅞	3⅝	3¾	+ ⅛
Gair (Robt) pf	2	14⅞	14¾	14⅞	+ ⅛
Gar Wood Ind	9	5⅛	5	5⅛	+ ⅛
Gaylord Cont	19	17⅞	17⅜	17½	....
Gen Am Invest	5	11⅝	11⅛	11⅛	+ ⅛
Gen Am Trans	2	43½	43¼	43½	+ ½
Gen Baking	12	8	7⅞	7⅞	— ⅛
Gen Bronze	9	9⅛	9	9⅛	+ ⅛
Gen Cable	4	4⅞	4⅞	4⅞	+ ⅛
Gen Cable A	9	13⅝	13⅛	13⅝	+ ⅜
Gen Cigar	2	26⅛	26⅛	26⅛	— ⅛
Gen Elec	37	36	35⅞	36	+ ¼
Gen Foods	7	42⅝	42⅛	42⅛	+ ¼
Gen G & El A	35	2⅞	2¾	2¾	....
Gen Motors	119	59¼	58⅞	58⅞	— ⅛
Gen Motors pf	1	127	127	127	— ¼
Gen Out Advert	2	8½	8⅜	8½	+ ⅛
Gen Prec Eq	2	19¾	19¾	19¾	+ ⅛
Gen Print Ink	4	7⅝	7⅝	7⅝	....
Gen Pub Serv	2	1⅜	1⅜	1⅜	+ ⅛
Gen Ry Signal	1	20¾	20¾	20¾	+ ¼
Gen Real & Ut	12	1⅛	1⅛	1⅛	....
Gen Refract	1	20¾	20½	20¾	+ ½
Gen Shoe	1	17	17	17	+ ¼
Gen Time Inst	2	24	23¾	24	+ ¼
Gen T & Rub	7	21⅞	21¾	21⅞	+ ⅛
Gillette Saf R	6	10½	10⅜	10½	+ ⅛
Gimbel Bros	12	14⅛	14	14	+ ⅛
GimbelBros$6 pf	1	94⅞	94⅞	94⅞	+ ⅜
Glidden Co	3	20⅛	20	20⅛	+ ⅛
Gobel (Adolf)	4	1⅜	1⅜	1⅜	....
Goebel Brew	2	3⅜	3⅜	3⅜	+ ⅛
Goodrich (BF)	16	48⅛	48	48	....
Goodrich (BF) pf	2	103	103	103	— ⅛
Goodyear T & R	18	45¼	44¾	45	— ⅛
GoodyearT&R pf	1	109½	109½	109½	— ¼
Goth Hosiery	8	12⅜	12⅛	12	+ ⅛
Graham-PaigeM	24	1⅝	1½	1½	....
Granby Con Min	1	4	4	4	....
Grand Union	1	15¼	15¼	15¼	— ¼
GraniteCity Stl	13	12⅛	12	12	— ⅛
Grant (WT)	5	35	35	35	+ ½
Gt Northn Ry pf	24	34⅜	34	34⅛	....
Gt West Sug	1	25⅜	25⅜	25⅜	— ⅛
Green (H L)	2	47¼	46⅞	47¼	+ ½
Greyhound Corp	15	20	20⅜	20½	+ ⅛
Grum Airc En	2	11⅜	11⅛	11⅛	— ¼
Guantan Sugar	1	3⅜	3⅜	3⅜	....
Gulf Mob&Ohio	34	16⅛	15⅝	15¾	— ⅜
GulfMob&Oh pf	9	58¼	57½	58¼	+ ½
Gulf Oil	43	49½	49	49⅛	....
Hack Water	1	29	29	29	+ ½
Hall (WF) Print	1	16	16	16	....
Hamil Watch	4	12¼	12¼	12¼	+ ⅛
Hat Corp Am A	21	7⅛	7	7⅛	+ ⅛
Hayes Mfg	8	2⅜	2⅜	2¾	+ ⅛
Helme (GW)	1	69½	69½	69½	....
Hercules Motors	8	23¾	23⅝	23½	+ ¼
Hercules Powder	4	76¾	75½	76¾	+1
Hersh Ch cv pf	1	114⅞	114⅞	114⅞	—1⅛
Hires (CE)	1	22¼	22¼	22¼	+ ½
Holland Furn	1	39	39	39	....
Holly Sugar	1	14½	14½	14½	— ¼
Homestake Min	2	40⅞	40⅝	40⅝	— ¼
Houd-Hershey B	8	15⅛	14½	15⅛	+ ⅝
Houston L & P	3	65¼	64¾	65¼	+ ⅜
Houston Oil	59	11¼	11⅛	11⅛	+ ⅛
Howe Sound	1	31⅛	31⅛	31⅛	+ ⅛
Hudson & Man	1	1⅜	1⅜	1⅜	....
Hudson Bay M&S	1	25¼	25¼	25¼	....
Hudson Motor	42	10½	10⅛	10⅛	+ ⅛
Hupp Motor	7	1½	1½	1½	....
Idaho Power	3	26½	26	26½	....
Illinois Central	55	15¾	15	15½	— ⅜
Ill Central pf	9	36¼	34¾	35½	— ⅜
Indust Rayon	2	38¼	38¼	38¼	....
Inger-Rand	1	96¼	96¼	96¼	+ ¼
Inland Steel	3	76⅛	75⅞	76⅛	+ ⅛
Inspirat Con C	1	7	7	7	....
Intercon Rub	9	7¼	7¼	7¼	....
Interlake Iron	9	7¼	7⅛	7¼	....
Int Bus Mach	4	170½	170½	170½	....
Int Harvester	13	72¾	72¼	72½	+ ½
Int Min & Ch	17	16⅞	16⅞	16⅞	+ ⅛
Int Nick Can	23	26⅜	26	26¼	+ ⅛
Int Paper	93	16	15⅞	15⅞	....
Int Pap pf	9	78	77¾	78	+ ⅜
Int Ry C Am	15	10⅜	10¼	10¼	+ ⅛
Int Shoe	1	37¾	37¾	37¾	....
Int Silver	1	65¼	65⅛	65⅛	— ⅛
Int Tel & Tel	56	14¾	14	14	— ¼
Int T&T for ct	18	14⅜	14	14	— ¼
Interst Dept S	3	16⅝	16½	16⅝	+ ⅛
Intertype Corp	1	16⅞	16⅞	16⅞	+ ⅛
Jarvis (WB)	2	14¼	14¼	14¼	+ ¼
Johns-Manville	1	91	90¾	91	+ ⅛
Jones & L Stl	18	21½	21¼	21½	+ ¼
Jones&LStl pf A	3	65	65	65	+ ¼
Kalam St & F	1	17¾	17¾	17¾	....
Kan City Sou	31	11	10½	10⅝	....
Kayser (J)	3	18⅞	18⅞	18⅞	....
Kelsey-H Wh A	2	21⅞	21⅞	21⅞	+ ⅛
Kelsey-H Wh B	9	16½	16	16¼	+ ¼
Kennecott Cop	28	31¼	30⅞	31¼	+ ¼
Kinney (GR)Co	1	4⅝	4⅝	4⅝	+ ⅛
Kresge (S S)	2	23⅜	23	23⅜	+ ⅛
Kress (S H)	2	31⅞	31⅞	31⅞	....
Kroger Groc	4	33½	33⅛	33½	— ⅛
Lehigh C & N	6	9½	9⅜	9½	+ ⅛
Lehigh Port C	3	22⅜	22⅜	22⅜	....
Lehigh Val Coal	1	1½	1½	1½	+ ⅛
Leh V Coal pf	1	22⅜	22⅜	22⅜	+ ⅛
Leh Val RR	16	6⅝	5⅞	5⅞	+ ⅛
Lehman Corp	11	30⅝	30⅜	30⅝	+ ⅛
Lehn & Fink	2	19	19	19	....
Lib-O-F Glass	10	49⅝	49	49¼	....
Libby, McN & L	19	7	6⅞	7	....
Liggett & Myers	2	73	73	73	+ ¼
Liggett & My B	2	75	74¾	75	+ ¼
Lima Loco	1	37¾	37¾	37¾	+ ⅜
Link-Belt	4	39	39	39	....
Lion Oil Ref	1	22⅛	22⅛	22⅛	....
Liquid Carbonic	2	23⅞	23⅝	23⅞	+ ⅛
Lockheed Airc	9	15¾	15⅝	15⅝	— ⅛
Loew's Inc	11	61½	60¾	60¾	— ⅜
Lone Star Cem	2	44	43¾	43¾	— ¼
Long-Bell Lbr A	54	11⅝	11⅜	11⅝	....
Lorillard (P)	5	18	17⅞	18	+ ⅛
Louisv G&E A	2	21⅛	21⅛	21⅛	+ ⅛
Mack Trucks	10	39⅞	39⅜	39⅞	+ ⅜
Macy (R H)	5	32	31⅝	31⅝	....
Magma Copper	2	15½	15½	15½	+ ⅛
Manati Sugar	1	7¾	7¾	7¾	....
Marine Midl	33	7⅛	7	7⅛	+ ⅛
Marshall Field	7	14½	14⅜	14½	+ ⅛
Martin (GL)	15	19⅞	19⅜	19⅞	+ ⅛
Martin-Parry	4	6⅜	6¼	6⅜	+ ⅛
Masonite Corp	20	51½	50¼	50¾	— ¼
Master Elec	1	25⅝	25⅝	25⅝	+ ⅛
Mathieson Alk	1	20⅛	20⅛	20⅛	+ ⅛
May Dept Strs	2	55¼	55⅛	55¼	....
Maytag Co	39	6	5⅞	6	+ ⅛
Maytag Co pf	1	35¼	35¼	35¼	+ ¼
McGraw Hill	2	16¾	16¾	16¾	+ ¼
McIntyre Porc	6	49	49	49	+ ⅜
McKess & Rob	3	22¾	22½	22½	....
McLellan Strs	1	10⅞	10⅞	10⅞	+ ⅛
Mengel Co	84	10⅝	10¼	10½	+ ⅛
Merch & Min Tr	6	29	28½	28¾	— ⅜
Mesta Machine	4	29¾	29½	29¾	+ ¼
Mid-Cont Pet	4	26½	26⅜	26½	+ ⅛
Midland St Pr	3	31¼	31¼	31¼	— ⅜
Minn-Honey R	7	40½	39¾	40	— ¾
Minn-Moline	63	7⅛	7	7	....
Minn & Stl Ry	3	54¾	54½	54¾	+ ½
Mission Corp	4	21	20⅞	20⅞	+ ⅛
Mo-Kan-Texas	5	2⅞	2⅞	2⅞	+ ⅛
Mo-Kan-Tex pf	28	13¼	12⅞	13	+ ⅛
Mohawk Carpet	4	35	34⅞	35	+ ⅜
Monarch M T	1	20¼	20¼	20¼	— ¼
Monsanto Chem	3	77	76⅞	77	+ ¼
Montgom Ward	18	43¾	43¼	43⅝	+ ⅜
Motor Products	6	17⅝	17⅜	17⅝	+ ⅜
Mueller Brass	5	28	27½	27½	+ ⅛
Mullins Mfg B	76	6¼	5¾	6⅛	+ ⅜
Murray Corp	8	10	9⅞	9⅞	....
Nash-Kelvinat	80	12⅞	12⅝	12⅞	+ ⅛
Nat Acme	2	15¼	15⅛	15⅛	— ⅛
Nat Auto Fib	2	9⅛	9⅛	9⅛	— ⅛
Nat Biscuit	33	20⅜	20⅛	20	— ⅛
Nat Biscuit pf	1	172¼	172¼	172¼	—1⅛
Nat Can	33	16⅛	15⅞	16	....
Nat Container	19	16	15⅞	15⅞	— ⅛
Nat Cylinder G	3	11⅜	11¼	11⅜	....
Nat Dairy Prod	2	20⅞	20⅝	20⅝	....
Nat Distillers	48	34⅛	33¾	34⅛	+ ⅛
Nat Gypsum	28	10⅛	9⅞	10⅛	+ ⅛
Nat Lead	24	21¼	21	21	— ⅛
Nat Mal & S C	2	18	18	18	....
Nat Oil Prod	74	12⅞	12⅜	12⅞	+ ½
Natl Steel	7	60¼	59½	60¼	+ ⅜
Nat Supply	29	14⅞	14⅝	14⅞	+ ⅛
Nat Supply$2pf	29	20¾	20½	20½	....
Nat Tea	9	8¼	8⅛	8¼	+ ⅛
Natomas Co	5	9⅜	9⅜	9⅜	+ ⅛
Nehi Corp	5	15	14⅝	14¾	+ ¼
Neisner Bros	1	26	26	26	+ ⅛
Newmont Min	5	28⅛	28	28	....
Newport Indust	17	19⅝	19½	19½	— ¼
Newp News Ship	53	34⅛	33⅜	33⅞	....
Newpt N Sh pf	1	102¼	102¼	102¼	+ ⅛
NY Central RR	75	18¼	17⅞	18⅛	+ ¼
NYChi&St Louis	3	25	25	25	....
NYChi & StL pf	6	75	74	74¼	— ⅝
NYC Omnibus	3	25⅞	25⅞	25⅞	....
N Y Dock	3	14½	14¼	14½	+ ⅛
N Y Dock pf	1	33	33	33	—2⅜
NY Shipbuilding	5	15	14¾	15	— ⅛
Norf&Westernt	.50	194⅜	194⅛	194⅜	+ ¼
No Am Aviation	8	8⅛	8	8	....
North Amer Co	21	17½	17⅜	17⅜	....
NorthernPacific	149	17⅜	16⅞	16⅞	— ¼
NorSta Pow pf†	.20	113	113	113	....
Northwest Airl	8	19⅞	19½	19⅞	+ ⅜
Norwich Pharm	1	13¼	13¼	13¼	....
Ohio Oil	8	19	18⅞	18⅞	....
Oliver Farm Eq	2	50¼	50⅛	50⅛	....
Omnibus Corp	12	9	9	9	....
Oppenheim Col	2	12¼	11½	12¼	+ ⅛
Otis Elevator	9	19⅞	19⅝	19⅞	+ ⅛
Owen-Ill Glass	2	59½	59¼	59½	+ ¼
Pac Am Fish	3	13	13	13	....
Pac Gas & Elec	8	33	32⅝	32⅝	— ⅛
Pac Mills	10	38⅛	37¼	37½	—1¼
Pac Tin Cons	22	4⅞	4⅝	4⅞	....
Pac West Oil	1	14⅛	14⅛	14⅛	....
Packard Motor	226	4⅜	4¼	4⅜	....
PanAm-Airway	15	30¼	30	30¼	....
Panhandle P&R	3	2⅞	2¾	2⅞	....
Paraffine Cos	3	50	49⅞	49⅞	....
Param Pictures	20	26	25½	25½	....
Park & Tilford	6	91¼	89¾	89¾	—1¾
ParkUtahCon M	6	1⅜	1⅜	1⅜	....
Parke Davis	4	27¾	27⅝	27⅝	....
ParmeleTransport	2	6⅜	6⅜	6⅜	....
Patino Mines	2	16⅞	16⅝	16⅝	....
Penney (JC)	5	90⅛	90	90⅛	....
Penn-Cent Airl	1	14	14	14	....
Penn Coal&Coke	3	14	14	14	....
Penn-Dix Cement	1	2½	2½	2½	....
Penn RR	40	29½	29⅜	29⅜	+ ⅛
Peoria & East	1	7⅛	7⅛	7⅛	....
Pepsi-Cola	25	49¼	48⅞	48⅞	— ⅛
Pere Marquette	2	13	13	13	....
Pere Marq pf	6	44½	43	44⅛	+ ⅛
Pere M pr pf	3	66⅜	66	66⅜	+ ⅛
Pet Milk	3	25⅜	25⅜	25⅜	+ ⅛
Pfeiffer Brew	1	8½	8½	8½	— ⅛
Pfizer Ch & Co	17	46	45	46	+2
Phelps Dodge	12	21	20⅝	21	....
Phila Elec	21	19⅝	19⅝	19⅝	....

	Sales. Add 00	High	Low	Close	Net Ch'ge
Phila Elec $1 pf	6	24⅛	24⅛	24⅛	+ ⅛
Philco Corp	20	29⅞	29½	29⅞	+ ⅜
Philip Morris	1	87½	87½	87½	— ½
Phillips-Jones	1	13	13	13	+ ½
Phillips Pet	13	44¼	43⅝	44⅛	+ ⅜
Phoenix Hos	1	11⅛	11½	11½	....
Pillsbury Flour	2	25	25	25	....
Pitts Coal pf	1	66	66	66	— ¼
Pitt Coke & Ir	2	7⅝	7⅝	7⅝	+ ⅛
Pitt C&I pf xd†	1	76¼	76¼	76¼	....
Pitt Forgings	6	13⅛	13¼	13¼	....
Pitt Scr & B	1	5⅛	5⅛	5⅛	+ ⅛
Pitt Steel	13	7	7	7	+ ⅛
Plymouth Oil	14	17¾	17½	17¼	— ½
Poor & Co B	1	9⅛	9⅛	9⅛	....
Press Stl Car	4	11⅞	11⅝	11⅞	+ ¼
Procter & Gam	7	53¼	52⅞	52⅞	— ⅜
Pub Svc N J	25	14⅛	14⅝	14½	....
Pullman	51	44⅜	44	44⅜	+ ¼
Pure Oil	28	16⅛	16	16⅛	....
Pure Oil 6% pf	2	111	111	111	— ⅜
Pure Oil 5% pf	2	105	105	105	....
Purity Bak	2	22¾	22¾	22¾	+ ⅛
Radio Corp Am	192	9⅝	9	9⅝	+ ⅜
Radio pf	4	71¼	70⅞	70⅞	+ ⅛
Radio-K-Or	50	9	8⅝	8⅞	+ ⅛
Raybestos-Man	2	29⅜	29½	29⅜	+ ⅛
Rayonier Inc	17	14½	14⅛	14⅛	— ⅜
Rayonier Inc pf	32	30¼	30¼	30¼	— ⅛
Reading Co	6	17⅞	17½	17⅝	+ ⅜
Reading 1 pf	1	36⅞	36⅞	36⅞	+ ¼
Reading pf	1	30	30	30	+ ½
Real Silk Hos	1	8½	8½	8½	....
Reming Rand	4	16¼	16	16	....
Rem R pf ww	6	94	93⅝	93⅝	— ⅜
Reo Motors	4	9⅝	9¼	9⅝	+ ¼
Repub Steel	26	16½	16⅜	16½	+ ⅛
Rep Steel pf A	1	95¼	95¼	95¼	....
Revere Cop & Br	3	7⅝	7½	7½	— ¼
Reynolds Metals	4	12⅝	12¼	12⅝	....
Reynolds Spring	4	10⅝	10½	10½	....
Reynolds Tob B	21	29⅝	29¼	29⅝	+ ⅜
Rheem Mg	3	15¼	15	15¼	+ ½
Richfield Oil	2	9⅜	9¼	9¼	+ ⅛
Royal Type	2	19⅝	19½	19⅝	+ ⅜
Rustless I & S	4	19⅛	19	19	— ⅛
Safeway Strs	5	48⅝	48½	48⅝	+ ⅛
St Joseph Lead	5	28½	28	28	— ½
St L-San Fran	1	⅜	⅜	⅜	....
St L-S Fran pf	3	1⅜	1¼	1¼	....
Schenley Distill	6	51⅞	51¾	52	....
Scott Paper	2	40½	40	40	....
Seaboard Oil	8	25⅜	25⅛	25⅛	....
Sears Roebuck	12	89½	89	89½	+ ⅜
Servel Inc	4	17⅞	17¾	17⅞	....
Sharon Stl Corp	11	13⅜	13½	13⅜	+ ⅜
Sharp & Dohme	7	13	13	13	+ ¼
Shattuck (FG)	2	11⅛	11⅛	11⅛	....
Shell Un Oil	8	27⅞	27¾	27⅞	— ⅛
Silver King Coalit	2	3¼	3¼	3¼	+ ⅛
Simmons Co	7	27⅛	27	27	+ ⅜
Sinclair Oil	365	13⅝	13¼	13⅝	+ ⅜
Skelly Oil	3	40½	39½	39½	— ½
Smith (AO) Corp	1	33¼	33¼	33¼	....
Smith & Cor Ty	1	23	23	23	— ⅛
Socony-Vacuum	64	12⅝	12½	12½	— ⅛
Sou Am G & P	24	3⅜	3¼	3⅜	....
So P Rico Sug	12	36⅜	35¾	36¼	— ⅛
So'east Greyh L	5	33	32⅞	33	+ ¼
Sou Cal Edison	6	23	23	23	....
Sou Nat Gas	2	14½	14½	14½	....
Southern Pac	255	29⅞	28⅛	29¾	+1¼
Southern Ry	36	24⅛	23⅝	23⅝	+ ⅛
Southern Ry pf	10	51⅛	51¼	51½	....
Sparks Withing	2	4¾	4¾	4¾	....
Sperry Corp	5	23⅝	23½	23¼	....
Spicer Mfg	1	38⅝	38⅝	38⅝	— ⅜
Spiegel Inc	66	7⅝	7⅛	7⅝	+ ⅜
Square D Co	2	35⅛	35⅛	35⅛	— ⅜
Stand Brands	12	29⅝	29⅛	29⅛	— ¼
Std Brands pf	2	113	113	113	....
Stand Gas & El	5	¾	¾	¾	— ⅛
Std G & E $4 pf	3	3¼	3¼	3¼	— ⅛
StdG&E $7 pr pf	14	52¼	51¾	52¼	+ ⅛
Stand Oil Cal	32	36⅞	36⅜	36⅞	— ⅛
Stand Oil Ind	11	34	33¾	34	+ ⅛
Stand Oil N J	30	55¼	55	55¼	+ ⅛
Stand Oil Ohio	4	43	42⅞	43	+ ⅜
Std Stl Sprg	6	7⅞	7⅞	7⅞	....
Starrett (LS)	1	30½	30½	30½	+ ½
Sterling Drug	5	67⅜	67½	67½	+ ⅛
Stewart Warn	2	13⅜	13⅜	13⅜	+ ⅛
Stokely Bros	13	10⅛	9⅞	10⅛	+ ⅛
Stokely Bros pf	1	16½	16½	16½	— ¼
Stone & Webster	5	8⅛	8	8	....
Studebaker Corp	82	16¼	16	16¼	....
Sun Oil	4	56	56	56	....
Sunray Oil	16	6⅛	6	6⅛	+ ⅛
Sunshine Mng	5	7⅝	7½	7⅝	....
Superheater	12	20¼	20	20¼	+ ¼
Sutherland Pap	18	31	30¾	31	+ ⅛
Swift & Co	9	29⅞	29¾	29¾	— ⅛
Sylvan El Prod	15	28½	27¾	28½	+1
Syming-Gould	10	6⅛	5⅞	5⅞	— ⅛
Telautograph	17	5¾	5½	5¾	+ ¼
Tenn Corp	1	10⅞	10⅞	10⅞	+ ⅛
Texas & Pac Ry	3	22⅜	22⅜	22⅜	+ ⅛
Texas Co	23	48⅞	48⅜	48¾	+ ⅛
Texas Gulf Prod	1	5⅞	5⅞	5⅞	....
Texas Gulf Sul	8	35	34¼	35	+1
Tex Pac C & O	26	18⅞	18½	18½	— ⅛
Tex Pac L Trust	35	10⅝	10¼	10⅝	+ ⅜
Thatcher Mfg	30	19	17¾	19	+1¾
Thermoid Co	9	7½	7¼	7½	+ ⅛
Thompson Prod	8	39½	39¼	39¼	+ ⅜
Thompson-Star	2	2½	2½	2½	....
Tide Wat A Oil	31	14¾	14⅝	14¾	....
Timken-DetAxle	3	27⅞	27¾	27⅞	+ ⅛
Timken R Bear	7	45¾	45½	45¾	+ ⅛
Transamerica	4	8¾	8⅝	8¾	....
Transue & Wil	1	13⅜	13⅜	13⅜	+ ⅛
Tri-ont Corp	28	3⅞	3¾	3⅞	+ ⅛
Truax-Traer C	3	10⅝	10½	10½	— ⅛
Tubize Rayon	6	16⅜	16⅛	16⅛	— ⅛
Twent C-Fox F	34	23⅞	23¾	23⅞	+ ⅛
Twent C-Fox P	3	31½	31⅛	31⅜	+ ⅛
Twin Coach	7	9½	9⅜	9½	+ ⅛
Underwod-Ell	1	58½	58½	58½	+ ⅛
Union Bag & P	13	11¼	10⅞	11⅛	+ ⅛
Union Carbide	4	79¾	79⅝	79⅝	+ ⅛
Union Pacific	4	107⅞	107½	107⅞	+ ⅛
Union Tank Carf	2	26½	26⅜	26⅜	+ ⅛
United Air Lines	9	24¾	24⅝	24¾	....
United Aircraft	12	28⅞	28⅝	28¾	— ⅛
Unit Airc pf	4	103¼	102⅞	103¼	— ⅛
United Biscuit	3	21	20⅞	20⅞	— ⅛
United Carbon	1	63	63	63	+ ⅛
United Corp	15	1⅛	1⅛	1⅛	....
United Corp pf	10	33⅞	33⅜	33⅞	....
United Drug	100	14⅞	14½	14¾	+ ⅜
Unit Drug pf	1	99⅞	99⅞	99⅞	— ⅛
United Eng&Fdy	1	27	27	27	— ¼
Unit Fruit	6	81	80¾	81	+ ⅛
United Gas Imp	28	1⅜	1⅜	1⅜	— ⅛
Unit Mer & Mfr	3	35⅞	35¼	35¼	— ⅛
United Paperbd	10	5	4⅞	5	+ ⅛
US & For Sec	12	9	8⅞	9	+ ⅛
U S Freight	3	16⅜	16⅛	16⅜	+ ⅛
U S Gypsum	4	72	72	72½	+ ½
USHoffmanMach	7	11⅞	11¾	11⅞	+ ⅛
U S Leather	4	5½	5⅜	5½	....
US Leather A	12	21¼	20⅞	20¾	....
US Lines	7	5⅝	5⅝	5⅝	+ ¼
US Lines pf	6	9½	9¼	9½	+ ⅜
USPipe & Fdry	2	32¾	32¼	32½	....
USReal & Imp	8	1⅝	1½	1½	....
US Rubber	30	47⅝	47	47	....
US Rubber 1 pf	5	142½	142	142	....
U S Smelt R&M	5	54½	53½	53½	....
U S Steel	23	51¾	51⅝	51¾	+ ¼
US Steel pf	8	125½	125	125½	....
US Tobacco	7	22⅜	22	22⅛	— ⅜
United Stockyds	1	3¼	3¼	3¼	....
United Stores A	11	2⅞	2⅞	2⅞	....
Univ Lab	3	4	4	4	+ ⅛
Vanadium Corp	1	18½	18½	18½	— ⅛
Vertient C Sug	3	12⅞	12¾	12¾	— ⅛
Va-C Ch 6% pf	1	56⅛	56⅛	56⅛	+ ⅛
Virginian Ry	5	38½	38½	38½	— ⅛
Vir Ry pf	2	33⅞	33⅞	33⅞	+ ⅛
Wabash RR pf	3	50⅜	50	50⅜	+ ¼
Walgreen Co	3	27½	27½	27½	+ ⅛
Walk(H) G&W	1	50⅝	50⅝	50⅝	— ⅝
Walworth Co	15	8¼	8⅛	8¼	....
Ward Bak B	1	1½	1½	1½	— ⅛
Ward Bak pf	9	62	60	60	— ¼
Warner Br Pict	51	12⅜	12⅛	12¼	....
Waukesha Mot	2	16¼	16¼	16¼	— ⅛
Wayne Pump	7	28	27	28	+1½
Webster Eisen	6	8	7⅞	8	....
Wesson &S	1	22⅞	22⅞	22⅞	+ ⅛
Wesson O&S pf	1	80⅜	80⅜	80⅜	—1
West Ind Sug	40	23⅜	23⅛	23⅛	+ ⅛
W Va Pulp&Pap	7	19⅝	19⅛	19⅝	+ ⅜
West Auto Sup	5	27⅞	27¾	27⅞	— ⅛
West Md	1	4	4	4	— ⅛
West Md 2 pf	3	11⅝	11⅜	11⅝	+ ⅛
West Un Tel A	12	45⅛	45½	45⅛	+ ⅛
West Un Tel B	4	26	25⅞	26	....
Westing Air Br	11	23⅜	23	23⅜	+ ¼
West El & Mfg	5	98¼	98	98¼	+ ¼
Wheeling Steel	3	22	21¾	22	....
White Motor	72	24⅞	24⅛	24¾	+ ⅛
White Rw M Sp	7	9⅞	9¾	9⅞	+ ⅛
White Sew M	3	6¾	6½	6½	....
White SM pr pf	2	26	26	26	— ¼
Wilcox Oil&Gas	3	8¾	8¾	8¾	— ⅛
Willys-Overl	284	8¼	7¾	8¼	+ ⅜
Willys-Over pf	21	14¼	14	14¼	+ ¼
Wilson & Co	7	9	8⅞	8⅞	— ⅛
Wilson & Co $6 pf	1	85	85	85	+ ½
Wilson-Jones	1	11⅜	11⅜	11⅜	— ⅛
Woolwth (FW)	21	38⅛	38	38	....
Worth P&M	22	27⅜	26⅝	27⅛	+1
WorP&M cv pr pf	3	20½	20⅜	20½	+ ½
Wor P&M pr pf	4	64	63¾	64	+ ½
Wrig (W) Jr xd	1	64	64	64	—1
Yale & Towne	5	30⅜	30	30	— ½
York Corp	2	9¾	9⅝	9⅝	— ¼
Young Spg&W	4	16⅞	16¾	16¾	+ ¼
Young S&T xd	11	35	34¾	35	+ ½
Youngst Stl Dr	1	14⅞	14⅞	14⅞	— ⅛
Zonite Prod	10	5¼	5¼	5¼	....

New York Bond Market

Total sales yesterday, $12,782,300; previous day, $8,944,500; week ago, $7,286,500; year ago, $12,550,800; two years ago, $8,536,850; January 1 to date, $1,258,421,800; year ago, $1,682,878,200; two years ago, $935,154,800.

Dow-Jones Bonds

New York, May 18.—

40 bonds	102.07	+0.21
10 higher grade rails	108.45	+0.22
10 second grade rails	81.84	+0.53
10 public utilities	110.91	+0.03
10 industrials	107.08	+0.08

Sales in thousands.		High	Low	Close
5	Alleg 5 '49	103	102⅞	103
22	†Alleg inc 5 '50	102¼	101⅞	102
38	Am T & T 3¼ '61	110	109⅝	109⅝
318	Am T & T 3 '56	117⅛	116⅜	117⅛
10	Am Tob 3 '62	103⅞	103⅞	103⅞
40	A T S F 4 '95	122⅜	122⅛	122⅜
49	A C L 1st 4 '52	101	100⅞	101
86	A C L clt 4 '52	102¾	102¼	102¾
26	A C L 4½ '64	88	87⅛	88
13	B & O 1st m '48	90	89¾	89¾
94	B & O '95 A	50¼	49⅝	50¼
72	B & O '95 C	54	53¾	53¾
128	B & O 2000 D	49⅝	49⅛	49⅝
67	B & O '96 F	50½	49⅝	50¼
71	‡B & O cv '60	38	37⅛	37¾
33	B & O 4 '48	87½	87	87⅛
6	Beth Stl 3½ '52	106⅛	106	106
17	Beth Stl 3¼ '59	106¼	106¼	106¼
37	‡Bost Me 4½ '70	59	58¼	58¼
18	Bost Me 4 '60	89	88½	89
66	Buf R & P '57 st	55¾	55¼	55¾
17	‡†B C R & N 5 '34	26¼	26	26
18	†Cen G 1st 5 '45	80¾	80½	80½
6	C & O 3½ '96 D	108⅛	108⅛	108⅛
10	C & O 3½ '96 E	108⅛	108⅛	108⅛
392	†Chi & A 3 '49	29⅞	28	29⅞
12	C B & Q 5 '71 A	107⅞	107⅝	107⅞
35	C B & Q 4½ '77	104⅝	104⅜	104⅜
16	C B & Q 4 '58	108	107⅞	108
5	C B & Q 3½ II '49	106⅛	106⅛	106⅛
33	†C & E I inc '97	56¼	55⅜	56¼
676	†CMSPP 5 '75	57¾	57	57⅜
276	†CMSPP 5 2000	15⅞	15⅛	15⅜
41	†CMSP 4½ '89 C	84⅝	83⅞	84¼
38	†CMSP g 4 '89	80½	80	80½
13	†C&NW 5 2037	59¼	59⅛	59¼
22	†C&NW 5 '87	78¾	78⅜	78¾
356	†C&NW 4½ '99	66¼	65¼	66
16	†C&NW 4 '87	76½	76¼	76⅜
13	C&NW 4 '89	104⅜	104	104⅛
6	†CRIP 4 ½ '52 A	46⅝	46	46
20	†CRIP 4½ '60	9	8⅝	8⅝
66	†CRI&P 4 '88	69½	68⅝	69½
74	‡†CRIP r 4 '34	41½	41	41½
100	CCSL 4½ '77	76⅝	75⅝	76⅝
8	CIEIII 3 '70	108⅛	107⅝	108⅛
8	Col G 5 '52 May	104½	104⅛	104½
7	Col G 5 '61	105⅝	105	105⅝
26	Con Ed 3½ '48	104	103⅞	103⅞
63	CrucStl 3¼ '55	100	100	100
37	Del & H 4 '63	91⅝	91⅛	91½
7	Det Ed 3 '70	105⅝	105⅛	105⅝
81	‡Erie 4½ 2015	70⅝	69⅝	70
100	Erie 4 '95	106⅝	106⅜	106⅜
31	†Mia E C 5 '74	51½	51	51¼
34	Gt Nor 4½ '77 E	108	107½	108
7	Gt Nor 4 '46 G	104¼	104¼	104¼
117	Gt Nor 3¾ '67	100⅛	100⅛	100⅛
36	H & M r 5 '557	65⅞	65	65⅝
25	‡H & M inc 5 '57	29¾	29⅛	29⅝

Sales in thousands.		High	Low	Close
5	Ill Bell 2¾ '81	103	102⅞	103
16	I C 4 '53	77¼	77	77
14	I C r 4 '55	81¼	80¾	81
139	I C 4¾ '66	63½	62½	63½
118	ICCSL 5 '63 A	71⅞	70⅝	71⅞
54	ICCSL 4½ '63	68	67	68
13	Int H E 6 '44	60½	60	60
12	Int T & T 4½ '52	86½	86	86¼
24	Int T & T 5 '55	90	89¾	90
118	Jon & L 3¼ '61	100¾	100¼	100⅝
44	Leh V H T 5 '54	67¼	66¾	67¼
19	Leh V 5 2003 st	50¾	50	50¾
38	Leh V 4½ 2003	44½	43¼	44½
43	Leh V 4 2003	38¾	38	38¾
179	M-K-T 5 '62 A	72¼	71¾	72¼
32	†M-K-T aj 5 '67	51	50⅞	51
8	M-K-T 4 '78	66	65⅝	66
28	M-K-T 1st 4 '90	69¾	69	69
53	†Mo P 5½ '49	11⅛	11	11⅛
47	†Mo P 5 '65 A	64	63¾	64
46	†Mo P 5 '77 F	64	63½	64
35	†Mo P 5 '78 G	64	63½	64
44	†Mo P 5 '80 H	64	63½	64
115	†Mo P 5 '81 I	64	63½	64
52	†Mo P g 4 '75	26⅛	25¾	26
29	Mor & E 4½ '55	59¼	58⅞	59¼
24	Mor & E 3½ 2000	58⅞	58½	58⅞
176	NYC 4½ 2013 A	71	70¼	71
164	NYC cn 4 '98	75¾	75⅛	75¾
59	NYC cv 3½ '52	97½	97	97½
46	NYCHR 3½ '97	93⅝	92⅞	93⅝
31	NYCh S L 5½ '74	104¼	103¾	104¼
61	NYCh S L 4½ '78	98⅛	98	98⅛
29	†NYNHH 6 '48	61⅞	61	61
27	†NYNHH 4½ '67	59	58½	58½
13	†NYNHH 4 '55	55⅞	54⅞	54⅞
21	†NYNHH 4 '56	56	55½	55½
23	†NYNHH 4 '57	27⅛	27	27
64	‡†NYWB 4½ '46	26⅛	26	26⅛
13	†Norf S 5 2014	41⅞	41⅛	41⅛
138	Nor P 6 2047	96	95⅝	95⅝
13	Nor P 5 2047 D	84⅜	84⅛	84⅛
34	Nor P 4½ 2047	80	79¾	80
121	Nor P 4 '97	101⅛	101	101⅛
52	Nor P 3 2047	66	65½	66
11	Pen RR 4½ sd '70	103½	103⅛	103⅛
5	Pen RR g 4¼ '81	110⅛	110⅛	110⅛
13	Pen RR 3¾ '70	104¼	103⅞	104¼
11	Pen RR 3¾ '52	102¼	102	102¼
26	Pere M 4½ '80	97	96⅞	97
7	Phil El 3½ '67	111⅛	111⅛	111⅛
98	†Ph RCI 6 '49	27	26⅛	26⅛
11	†Ph RCI 5 '73 st	62⅛	61⅛	62
42	Rdg 4½ '97 A	103⅜	103⅛	103⅜
39	†St L SF 5 '50 B	43½	43	43
106	†St L SF 4½ '78	34	33⅝	34
11	†St L SF 4 '50 A	39⅛	38⅞	39
165	†Sea A L c 6 '45	39⅛	38⅞	39⅛
62	‡†Sea A L 4 '50 st	62½	61⅞	62½
8	†Sea-AF 6 '35 A	[illegible]	45	45
5	†Soc-Vac 3 '64	106¼	106¼	106¼
108	So Pac 4½ '68	83	82	82¼
250	So Pac 4½ '81	82¾	80	81⅛
107	So Pac 4½ '69	83	81⅝	82½
284	So Pac rf 4 '55	100⅝	100	100⅝
198	So Pac clt 4 '49	101⅛	100⅝	101⅛
197	So Pac 4½ r '77	87⅜	85⅜	87⅛
12	Sou Ry g 6 '56	102	101⅛	102
82	Sou Ry g 4 '56	84⅝	84⅛	84⅝
10	Std O N J 2⅜ '53	104⅛	104	104⅛
5	Tex Corp 3 '65	106⅛	106⅛	106⅛
5	Un Pac 1 4 '47	107⅝	107⅜	107⅜
5	Un C-WS 3 '52	103	102¼	102¼
10	Un Drug 3½ '58	103⅛	103	103
31	‡Wab 4½ '91	73¼	73	73¼
11	W Sh 4 2361	69⅝	69	69⅝
210	W Md 4 '52	100¼	99⅞	100¼
9	West Un 5 '51	106⅛	106⅛	106⅛
10	West Un 5 '60	105⅛	105	105
10	West Un 4½ '50	107	107	107
24	Wh Stl 3½ '66	96⅛	96⅛	96⅛
54	Youngs S T 3¼ '60	104	103⅞	104

Rails, Motors In Van of New Stock Upturn

New York, May 18 (AP).—Buying of rails, low-priced motors and assorted specialties kept the selective recovery excursion going in today's stock market although many leaders still exhibited considerable rising reluctance.

The list turned a bit uneven after the opening, but trends stiffened later when Southern Pacific directors gave Wall Street a surprise by voting a 25-cent extra dividend, in addition to quarterly 50-cent payment, and announced the calling of some 16 million dollars of Central Pacific collateral 4s.

It was the most active session in about a month, with a number of 10,000-share blocks appearing in the automotive division. Early profit cashing on Wednesday's bulge was fairly well absorbed and, while declines were widely distributed at the close, gains of fractions to better than a point were plentiful.

Both speculative and investment funds came back into the market as business optimism broadened and nervousness over the coming invasion showed further dwindling tendencies. The sidelines, however, were crowded by skeptics on foreign affairs.

The Associated Press average of 60 stocks was unchanged at 52.1. Transfers of 944,470 shares compared with 817,570 the day before and were the largest since April 18.

WHAT STOCKS DID:

	Thurs.	Wed.
Advances	433	529
Declines	215	145
Unchanged	221	178
Total issues	869	852

Commodity Index

New York, May 18.—The Associated Press weighted wholesale prices index of 35 commodities today advanced to 106.75.

Previous day, 106.69; week ago, 106.83; month ago, 107.12; year ago, 106.08.

	1944.	1943.	1942.	1941.
High	107.43	107.54	103.22	95.12
Low	106.03	103.43	95.54	77.03

(1926 average equals 100.)

Chicago Grain

Chicago, May 18 (AP).—Heavy rains in the Northwest, expected to delay planting, and a scarcity of offers of cash grain resulted in moderate gains in wheat futures today. Rye, after hitting a new low for the year at the start of trading, gained some strength from the activity in wheat and closed unchanged to almost a cent above yesterday's final prices.

Price changes in wheat were comparatively rapid throughout the day and brokers who are frequent buyers for mills bought as prices dipped. The resulting rally carried prices to above yesterday's close. There was heavy trading at times in rye futures with prices fluctuating nervously within a range of about two cents.

May wheat, oats and barley were unchanged at ceilings. Active wheat futures closed 1¼ to 1⅜ higher, July 1.66⅞. Active oats were unchanged to ⅛ higher, July 77¾. Active barley was ⅝ higher, July 1.22⅝. Rye was unchanged to ⅝ higher, May 1.21⅝.

Range follows:

	Open.	High.	Low.	Close.
Wheat—				
May	1.73⅞	1.73⅞	1.73⅞	1.73⅞
July	1.65¼	1.66⅞	1.64⅞	1.66⅞
September	1.61⅞	1.63	1.61⅛	1.63
December	1.61	1.62⅞	1.60⅞	1.62⅞
Oats—				
May	82	82	82	82
July	77⅞	78¼	77¼	77¾
September	71⅞	72⅛	71⅞	72⅛
December	70¼	70⅞	70	70⅞
Rye—				
May	1.21	1.22¼	1.20⅞	1.21⅝
July	1.18½	1.19⅞	1.17½	1.19
September	1.15	1.16	1.14⅞	1.15⅞
December	1.15¼	1.17⅞	1.14⅞	1.16⅞
Barley—				
May	1.28	1.28	1.28	1.28
July	1.22¼	1.22⅝	1.22¼	1.22⅝
September	1.13½	1.13½	1.13½	1.13½

Cash Grain

WHEAT—No sales.

BARLEY—Malting, 1.5@1.44½ (nominal); feed, 1.15@1.22½ (nominal).

FIELD SEED (per 100 lbs.)—Timothy, 5.75@6.00 (nominal); red top, 14.00@15.00 (nominal); red clover, 31.50 (nominal); sweet clover, 10.50 (nominal).

Local Produce

Eggs and Live Poultry

EGGS—Market steady. Current receipts: Nearby ungraded eggs, 25@26, few 27. Receipts: Government-graded eggs, 258 cases.

LIVE POULTRY—Market steady; receipts moderate; prices paid net f. o. b. Washington (permitted transportation charges included according to mileage): Broilers and fryers, 31.7@33.2; fowl, 28@29.

Fruits and Vegetables

(Sales on wholesale market in less-than-carlot quantities.) (Office of Distribution.)

APPLES—Market steady; supplies light.

STRAWBERRIES—Market steady; truck receipts light; 24-quart crates, various varieties, Norfolk Section, holdovers, ordinary condition, 4.00; Eastern Shore Virginia, 9.15; holdovers, fair condition, 7.00@7.50; Delaware, 9.00; Eastern Shore Maryland, 9.15.

ASPARAGUS—Market steady; pyramid crates, dozen bunches, green; New Jersey, large size, 3.25@3.50; fair quality, 3.00; medium size, 2.75@3.00; Delaware, all sizes, 2.00@3.00; fair quality, 1.50.

CABBAGE—Market steady; truck receipts light; North Carolina, 50-lb. sacks, pointed type, 1.85; truck, bushel baskets, domestic round type, packed locally, 1.50; Georgia, 50-lb. sacks, domestic round type, 1.75@2.00.

CARROTS—Market slightly weaker; Arizona and California, Los Angeles crates, bunched, 4.00@4.25.

LETTUCE—Western stock: Market steady: California, Los Angeles crates, Iceberg type, 5-dozen, 5.29. Southern stock: Market weak; North Carolina, half-crates, Iceberg type, 2-2½ dozen, 1.50@2.00; bushel baskets, Iceberg type, 1.00@1.50; New Jersey, half-crates, Iceberg type, 2-dozen, 2.20; Romaine, 2.20.

ONIONS—Market dull; Texas, 50-lb. sacks, Yellow Bermudas, 1.50@2.25, poorer lower; 25-lb. sacks, White Boilers, 2.25.

TOMATOES—Market weak; Texas, lugs, green, ripes and turning, wrapped, 6x6, 4.50@5.00.

POTATOES—Old stock: Market steady; Maine, 100-lb. sacks, Katahdins, U. S. 1, 3.00@3.50; 50-lb. sacks, 1.50@1.60. New stock: Market dull; Florida, 100-lb. sacks, Katahdins, U. S. 1, 4.75@5.00; 50-lb. sacks, Bliss Triumphs, U. S. 1, fair condition, 3.00; Alabama, 100-lb. sacks, Bliss Triumphs, U. S. 1, 4.25.

SPINACH—Market steady; bushel baskets; Pennsylvania, 1.00; nearby, 1.00@1.15; New Jersey, mostly around 1.15.

SWEET POTATOES—Market steady; North Carolina, bushel baskets, Nancy Halls, U. S. 1, 4.25; New Jersey, bushel hampers, Jersey type, U. S. 2, 2.00@2.25.

Dividend Rate Boosted

Chicago, May 18 (AP).—The board of directors of International Harvester Co. today voted a regular quarterly dividend of 65 cents per share of common stock. The rate will replace the 50 cent quarterly dividend which has been paid on common stock for several years. The dividend will be paid July 15 to all stockholders of record on June 19.

Died 1

BECKERT, MARY A. On Wednesday, May 17, 1944, MARY A. BECKERT of 3010 Cambridge pl. nw., wife of the late George E. Beckert, mother of Mrs. H. E. Stewart, Mrs. Joseph E. Heffron, Mrs. Michael F. Massins, Harry, William R. and Frank Beckert and sister of Miss Katie Downey and Miss Johanne Downey. Services at the S. H. Hines Co. funeral home, 2901 14th st. nw., on Saturday, May 20, at 9:30 a. m.; thence to Holy Trinity Catholic Church, 36th and O sts. nw., where mass will be offered at 10 a. m. Interment Cedar Hill Cemetery.

CAMPBELL, ELIZABETH FAYETTE. On Thursday, May 18, 1944, at her home, 208 Albany ave., Takoma Park, Md., ELIZABETH FAYETTE CAMPBELL, beloved wife of the late Charles Edgar Campbell and mother of Mrs. Grace F. Wright and Mrs. Ruth S. Weir. Mrs. Campbell rests at the Warner E. Pumphrey funeral home, 8434 Georgia ave., Silver Spring, Md., where services will be held on Saturday, May 20, at 11 a. m. Interment Glenwood Cemetery.

De COURCEY, CHARLES L. On Monday, May 15, 1944, CHARLES L. De COURCEY, beloved husband of Grace De Courcey and father of Corpl. Joseph De Courcey and brother of Patrick De Courcey of Cambridge, Mass. Remains resting at Chambers funeral home, 1400 Chapin st. nw., until 8:30 a. m., Saturday, May 20. Requiem mass at St. Paul's Church, 15th and V sts. nw., at 9 a. m. Interment Arlington National Cemetery.

HALEY, THE REV. JAMES HUBERT. Suddenly, on Wednesday, May 17, 1944, at Sibley Hospital, THE REV. JAMES HUBERT HALEY, beloved husband of Lucie Ernestine Wrenn Haley, father of James H. Haley, jr., Lynchburg, Va.; Gale B. Haley, Richmond, Va.; Barnette Haley, of Roanoke, Va.; the Rev. Carl W. Haley, of Hampton, Va.; Miss Martha E. Haley, of Washington, D. C.; Mrs. R. L. Bunger, of Richmond, and Mrs. Lucie Marshall of Gaithersburg, Md., and two brothers, Albin O. and William A. Haley, of Front Royal, Va. Funeral services at Epworth Methodist Church, Gaithersburg, Md., on Friday, May 19. Interment Charles Town, W. Va.

HARDING, HILDA A. On Tuesday, May 16, 1944, at Prince George County Hospital, HILDA A. HARDING of 62 Seaton pl. nw., the beloved daughter of Henry A. and Magdalene M. (Lena) Schmidt and mother of Peggy Ann Harding. Friends are invited to call at the Lee funeral home, 4th st. and Mass. ave. ne., where services will be held on Friday, May 19, at 2:30 p. m. Interment Prospect Hill Cemetery.

HOGAN, FRANK J. On Monday, May 15, 1944, at his residence, 2320 Mass. ave. nw., FRANK J. HOGAN, husband of Mary A. Hogan and father of Mrs. John W. Guider. Body resting at Gawler's Chapel, 1750 Pennsylvania ave. nw., where services for the family will be held on Friday, May 19, at 9:30 a. m.; thence to St. Matthew's Cathedral, Rhode Island ave. near Conn. ave., where mass will be offered at 10 a. m. Interment private, Mount Olivet Cemetery.

HOUBEN, CORIE E. On Wednesday, May 17, 1944, CORIE E. HOUBEN of 4202 32nd st., Mount Rainier, Md., beloved wife of Phillip J. Houben and mother of Ray L. and George A. Houben, Mrs. Florence L. Anderson, Mrs. Bessie E. Smith and John B. Owen, adopted son. Funeral from William J. Nalley's funeral home, 3200 Rhode Island ave., Mount Rainier, Md., on Saturday, May 20, at 2 p. m. Relatives and friends invited. Interment Fort Lincoln Cemetery.

LIAPIS, ANGELIGE GEORGE. On Thursday, May 18, 1944, ANGELIGE GEORGE LIAPIS, of 3109 Monroe st. ne., beloved wife of Mike Liapis. Services and interment Elizabeth, Pa., Services by the Chambers Riverdale funeral home.

MOFFETT, GEORGE HOXIE. At Kansas City, Mo., GEORGE HOXIE MOFFETT, beloved husband of Lucy R. Moffett. Services at the graveside at Ivy Hill Cemetery, Alexandria, Va., on Saturday, May 20, at 11 a. m. Services and interment private. Services by Chambers.

MOORE, CAPT. CHARLES H. On Tuesday, May 16, 1944, CAPT. CHARLES H. MOORE, RFA, beloved husband of Blanche L. Moore and father of Mrs. Louise M. Ulmer, Mrs. Laura P. Kemp, Margaret M. and Blanche M. Moore. Friends may call at Lee funeral home, 4th and Mass. ave. ne., where services will be held on Friday, May 19, at 4 p. m. Relatives and friends invited. Interment private.

REID, FRANK. On Wednesday, May 17, 1944, at his residence near Occoquan, Va., FRANK REID, beloved husband of Nellie B. Reid and father of Mrs. Rowena R. Demory and Pfc. David Earl Reid, U. S. Army, New Guinea. He is also survived by two brothers and one sister. Remains resting at his late residence until Saturday, May 20, at 1:30 p. m., thence to Lee Chapel, Methodist Episcopal Church, where services will be conducted at 2 p. m. Interment Church Cemetery. Relatives and friends invited. Services by Hall's funeral home, Occoquan, Va.

SHAEFFER, EMMA E. On Tuesday, May 16, 1944, EMMA E. SHAEFFER, the beloved mother of Mrs. Ruth Kates and Mrs. Shirley Masucci and sister of Mrs. Katherine Day and Thomas Dean. Services at Chambers funeral home, 517 11th st. se., on Friday, May 19, at 11 a. m. Interment George Washington Memorial Cemetery.

SHOEMAKER, EDYTHE MARR. On Tuesday, May 16, 1944, at her residence, 1415 Longfellow st. nw., EDYTHE MARR SHOEMAKER, beloved wife of George C. Shoemaker and mother of George C., jr., and Mrs. Karl E. Jarrell, and sister of Mary C. Oursler and James C. Oursler of Latrobe, Pa. She also is survived by four grandchildren. Services at the S. H. Hines Co. funeral home, 2901 14th st. nw., on Friday, May 19, at 1 p. m. Interment Rock Creek Cemetery.

SMITH, EMMA K. On Monday, May 15, 1944, EMMA K. SMITH, beloved sister of Mrs. Amelia Orlando and Mrs. Mary J. Hosmer. Services at Chambers funeral home, 517 11th st. se., on Friday, May 19, at 8:30 a. m. Mass in Holy Rosary Catholic Church at 9 a. m. Interment St. Mary's Cemetery.

SULLIVAN, MARY AGNES. On Wednesday, May 17, 1944, at her residence, 237 Mass. ave. ne., MARY AGNES SULLIVAN, beloved daughter of the late Patrick and Margaret Sullivan. Funeral from the above residence on Saturday, May 20, at 8:30 a. m. Requiem mass will be offered at St. Joseph's Church, 2nd and C sts. ne., at 9 a. m. Relatives and friends invited. Interment Mount Olivet Cemetery.

BEAT THE HEAT

Soothe, relieve heat rash, and help prevent it with Mexsana, the soothing, medicated powder. Sprinkle this cooling, comforting, astringent powder well over heat irritated skin. Costs little. Big savings in larger sizes. All the family will like Mexsana.

Men, Women! Old or Young! Need Pep?

Want New Vim and Vitality?

Thousands of 30, 40, 50, 60 feel weak, pepless, older than their years, when body lacks iron. Try Ostrex. Supplies therapeutic doses iron when needed for pep, vitality, younger feeling. Also prophylactic doses vitamin B1, calcium, to guard against deficiency weakness, worn feeling, lack of vim. Try introductory size for only 35c. Get Ostrex Tonic Tablets today. For sale at all drug stores.

On Feet For Over 30 Years

Allen's Foot-Ease has been bringing relief and comfort to tired, burning feet for over 30 years. Sprinkle it on your feet and into your shoes, and enjoy the refreshing comfort it brings while you stand long hours at your work. Even stiff, heavy, new or tight-fitting shoes lose their terror when you use Allen's Foot-Ease. But good old Allen's does even more. It acts to absorb excessive perspiration and prevents offensive foot odors. Helps keep feet, socks and stockings dry and sweet. For real foot comfort, remember it's Allen's Foot-Ease you want. Get it today at all druggists.

CAN'T KEEP GRANDMA IN HER CHAIR

She's as Lively as a Youngster—Now her Backache is better

Many sufferers relieve nagging backache quickly, once they discover that the real cause of their trouble may be tired kidneys.

The kidneys are Nature's chief way of taking the excess acids and waste out of the blood. They help most people pass about 3 pints a day.

When disorder of kidney function permits poisonous matter to remain in your blood, it may cause nagging backache, rheumatic pains, leg pains, loss of pep and energy, getting up nights, swelling, puffiness under the eyes, headaches and dizziness. Frequent or scanty passages with smarting and burning sometimes shows there is something wrong with your kidneys or bladder.

Don't wait! Ask your druggist for Doan's Pills, used successfully by millions for over 40 years. They give happy relief and will help the 15 miles of kidney tubes flush out poisonous waste from your blood. Get Doan's Pills.

LEES-McRAE COLLEGE

Banner Elk, North Carolina

A co-educational Presbyterian junior college located at healthful altitude of 4000 feet, in North Carolina mountain resort area. Curricula include medical secretarial, hospital bookkeeping, pre-nursing, laboratory technician, X-ray technician, and liberal arts. Library of over 11,000 volumes. Winter sports, indoor pool, extensive intramural program. Student government. Fire-resistive stone buildings. Hospital next door. Placement bureau. Famous for friendly atmosphere. For catalogue, write: The Registrar.

NO BETTER BUY IN THE WORLD

WAR BONDS

"THAT'S ALL"

Wilson Distilling Co., Inc. Bristol, Pa. Blended whiskey 86.8 proof. 60% grain neutral spirits.

Radio Programs

Friday, May 19 — Washington — Eastern War Time

WMAL 630KC 469M	WRC 980KC 316M	WOL 1250KC 229M	WTOP 1500KC 306M
News, 6, 7, 8:30, Prelude, 6:05-7, Town Clock, 7:10-7:45 and 8-8, Claude Mahoney, 7:45.	News, 6, 7, 7:55, 8:30, Bill Herson, 8:05 S. World Roundup, 8.	Dawn Patrol to 6:30; News, 6:30, 7:30, 8, 8:30; Art Brown, 6:35-9:30.	Corn Squeezing Time, 5:45-6:45, News, 6:45, 7:30, 8, Godfrey, 7:8:15.
9:00 Breakfast Club 9:15— " " 9:30— " " 9:45— " "	Mirth and Madness News, Baukhage B'dway Melodies	Art Brown at the Organ Listen, Ladies! " "	Godfrey News Home Service D'ly Sing Along Muy Amigos
10:00—Sweet River 10:15—My True 10:30— Story 10:45—Listening Post	Lora Lawton World News Helpmate Tommy Taylor	News; Gladstone Mr. Moneybags Linda's First Love Mary Foster	Valiant Lady Kitty Foyle Open Door Bachelors Child's
11:00—Breakfast 11:15— at Sardi's 11:30—Ruth 11:45— Crane	Road of Life Vic and Sade Brave Tomorrow David Harum	News, A. Gaeth Handy Man Morning Serenade What's Your Idea	Honeymoon Hill Second Husband Bright Horizon Aunt Jenny
12:00—News, Evans 12:15—Little Show 12:30—Farm & Home 12:45—Vic. Gardens	News; Novelette Devotions Matinee Today " "	Bocke Carter Music Mixer Halls of Montezuma " "	Kate Smith Speaks Big Sister Helen Trent Our Gal Sunday
1:00—Baukhage 1:15—Pin Money 1:30— " 1:45— "	Nancy Osgood " " Victory Gardens Morgan Beatty	News, Ray Daly Jack Berch Lunch With Lopez Russ Hodges	Life Beautiful Ma Perkins Bernadine Flynn The Goldbergs
2:00— " 2:15—David Wills 2:30—Jack Little 2:45—Baby Institute	Guiding Light Today's Children Light of World Betty Crocker	" " " " Compton; Hodges Russ Hodges	Portia Faces Life Joyce Jordan Young Dr. Malone Perry Mason
3:00—Mort. Downey 3:15—Music 3:30—Alexandria 3:45— on the Air	American Woman Ma Perkins Pepper Young Right to Happiness	Charles Town Races Russ Hodges " "	Mary Marlin Janice Gray Now and Forever News for Women
4:00—News, Evans 4:15—Music 4:30—Military Band 4:45—Music	Backstage Wife Stella Dallas Lorenzo Jones Widow Brown	News; Compton Russ Hodges " " " "	Broadway Matinee; News Texas Rangers " "
5:00—Terry, Pirates 5:15—Dick Tracy 5:30—J. Armstrong 5:45—Capt. Midnight	A Girl Marries We Love & Learn Just Plain Bill Front Page Farrel	Art Brown " " News, W.Compton Superman	Fun With Dunn Godfrey Show News; Band of W. American Women
6:00—News of Front 6:15—News, Music 6:30—Sports; A'sky 6:45—W. Kiernan	News; Leif Eid Musicade Dutch Bergman Lowell Thomas	Sports Resume Walter Compton World's Fr Page Music	Folliard, Costello Lyn Murray Show "6:30 Show" News, Harsch
7:00—Nero 7:15— Wolfe 7:30—The Lone 7:45— Ranger	Fred Waring World News Stringtime Herson in Person	Fulton Lewis, Jr. Johnson Family Magic Dollars " "	I Love a Mystery "We Who Dream" Friday on Broadway
8:00—News 8:15—Parker Family 8:30—Meet Your 8:45— Navy	Cities Service Concert Your All-Time Hit Parade	Sizing Up News Fulton Oursler Freedom of Opportunity	The Kate Smith Show
9:00—Gang 9:15— Busters 9:30—Spotlight 9:45— Bands	Waltz Time " " People Are Funny	Gabriel Heatter Nick Carter Double or Nothing	It Pays to Be Ignorant That Brewster Boy
10:00—Leland Stowe 10:15—Top of Ev'ning 10:30—Rabbi 10:45— Gerstenfeld	Amos 'n' Andy Sports Newsreel Report From L'don	Cedric Foster D. Hudson Orch. World's Most Honored Music	Moore and Durante Stage Door Canteen
11:00—News, Evans 11:15—Hour 11:30— of 11:45— Dreams	News; Music Harkness of D. C. Authors' Playhouse	News by Repaid Fulton Lewis, Jr. Duke Ellington Unity Viewpoint	Calmer & Howe Arch McDonald's "Moon Dial" Mrs. Miniver

RADIO NOTES FOR TODAY

Debussy's "La Mer" is played on records by the Cleveland Symphony Orchestra, Artur Rodzinski conducting. WINX—11:05 a. m.

Victory Gardens—Ernest Moore, Department of Agriculture expert, gives tips for those who can't tell weeds from plants. WMAL—12:45 p. m.

Haydn's "She Never Told Her Love," Kern's "Don't Ever Leave Me," Rogers' "Where or When" and "Moonlight Madonna" are offered by Tenor Earl Palmer and Lyn Murray's chorus and orchestra. WTOP—6:15 p. m.

Nero Wolfe—"The Case of the Burning Book"—in which Nero investigates the disappearance of a rare Shakespeare folio. WMAL—7 p. m.

John McCormack, House majority leader, speaks on the question, "Will the Democrats Win?" WRC—7:30 p. m.

Pvt. Israel Laurie, Latvian-born naturalized citizen, and Sergt. Arnold Goldner, radio actor and script writer, discuss what it means to them to be Americans, as the USO Bulletin Board previews "I Am an American" Day. WINX—7:45 p. m.

Jean Hersholt guests on the "Kate Smith Hour." WTOP—8 p. m.

Cities Service Concert—Lucille Manners and the orchestra under Dr. Frank Black feature "They're Either Too Young or Too Old," "It Was a Lover and His Lass," Strauss' "Springtime Is in the Air," Rimsky-Korsakov's "Dance of the Clowns" and "Bizet's 'Basquidilla.'" WRC—8 p. m.

Dr. Vladimir Haensel, Russian-born chemist whose research has brought the cost of triptane gas from $136 per gallon to less than $1, will be honored by the Junior Chamber of Commerce. "Freedom's Opportunity." WOL—8:30 p. m.

Rimsky-Korsakov's "Scheherazade Suite" is played on records by the San Francisco Symphony, Pierre Monteux conducting. WINX—9:05 p. m.

People Are Funny—Spike Jones, maestro of "the City Slickers, is Art Linkletter's guest. WRC—9:30 p. m.

WINX and WWDC broadcast news every hour on the hour and every available half hour

Station WINX, Friday, May 19, 1944—E. W. T.—250 W.—1340 KC.

6:00 Jerry Strong.	12:30 Navy Band	7:45 USO Bulletin
7:30 News	1:00 News	8:05 Harmony Hall
7:45 Jerry Strong	1:15 Sports, Popular Music	8:30 Crime Clues
8:30 Strong & Johnson.	5:05 Music Hall.	8:45 Trade Winds Tavern
9:05 Music	EVENING	9:05 Symphony Hour
9:30 Traffic Court	6:00 Sports Today	10:00 Cavalcade of Melody.
10:05 Music Hall.	6:15 Johannes Steel	10:30 Traffic Court.
11:05 Symphony Hour.	6:30 Dinner Music	11:05 U. S. O. Dance
12:05 Luncheon Music.	7:05 Places to Go	11:35 Slumber Music.
	7:30 News	12:00 Midnight Newsreel

Station WWDC, Friday, May 19, 1944—E. W. T.—250 W.—1450 KC.

MORNING	1:05 Blessed Eventers	7:20 Eddie Duchin Orch.
6:00 Serenade.	1:20 Melody Moments	7:30 John McCormick
6:30 News, Bob Ball	1:35 1450 Club	7:45 Talking Pictures
6:45 Dale Crowley.	5:00 Band of the Day	8:00 Romantic Rendezvous.
7:00 Mike Hunnicutt.	5:15 Sinatra vs. Crosby	8:20 Dugout Chatter
10:00 Bing Crosby.	5:30 Victory Vaudeville	8:30 Baseball: Washington vs. Detroit
10:30 Alice Lane.	EVENING	11:00 Post Mortems
11:30 Jim Jam Session	6:00 Melody Lane	11:10 Freddie Martin Orch.
AFTERNOON	6:30 Leon Pearson	11:30 Continental Hits.
12:00 Password Please.	6:45 Boothby-Mansell	12:00 Midnight Dance's Party
12:30 Mike Hunnicutt	7:05 Music from the Trees	

DONALD DUCK — By Walt Disney

JOE'S WAX MUSEUM
SEE ALL THE IMPORTANT CHARACTERS IN HISTORY
LIFE LIKE! STARTLING-REAL!
Copr. 1944, Walt Disney Productions—World Rights Reserved
5-19
Distributed by King Features Syndicate

Copr., 1944, Walt Disney Productions—World Rights Reserved

TERRY AND THE PIRATES — Upstairs Maid — By Milton Caniff

MY RESPECTS TO COL. CORKIN, LEE... WE WILL TAKE MR. AND MRS. SINGH WITH US IN THE OTHER TRANSPORT - YOU WILL BE EXPECTED AT YOUR OWN BASE...
YES, SIR...
CAPTAIN, THE R.A.F. FLIGHT LIEUTENANT SAID NOTHING ABOUT TAKING MISS SAINT LOUIS OUT OF HERE — BUT SHE COULD SURE USE A RIDE!
I'M NOT SUPPOSED TO HAUL CIVILIANS - BUT IF SHE'S WEARING YOUR FLYING SUIT — AND NOTHING ELSE, I GUESS WE'LL HAVE TO SALVAGE GOVERNMENT PROPERTY, INCLUDING WHAT'S INSIDE...
YOU'VE GOT A HITCH, BURMA — BUT I STILL DON'T UNDERSTAND WHY MADAME SINGH HASN'T YELLED ABOUT YOU BEING A FUGITIVE FROM THE BRITISH COPS...
I DIDN'T YOU SEE THEM CARRYING D'MAMA INTO THE OTHER TRANSPORT? I THINK OLD SINGHY APPLIED A NICE ANESTHETIC TO HER JAW WHEN HE LEARNED ABOUT THE NAZI MAJOR! SHALL WE FLY, GUY?

MARY WORTH'S FAMILY — By Dale Allen

I HAD A CALLER TODAY WHO WOULD INTEREST YOU, BARRY... A WRITER FROM "PAGEANT" MAGAZINE...!
THAT SO...?
SHE'S DOING AN ARTICLE ABOUT ME... ON ACCOUNT OF A LITTLE STORY I WROTE ON MEDICAL WORK IN THE COAL FIELDS
YEAH; I READ YOUR LITTLE PIECE, KAREN! GOOD STUFF!
I THOUGHT YOU MIGHT ENJOY MEETING HER.. TO TALK SHOP?
I GUESS NOT...!
YOU LEARN TO WRITE BY WRITING... NOT TALKING!... ANYHOW... ONE SUCCESSFUL AUTHOR IN THE FAMILY IS ENOUGH!

RIGHT AROUND HOME — By Dudley Fisher

POOR ARCHIE LOOKS HUNGRY. LET'S DIG HIM UP A NICE, FAT WORM!
YOU'LL HAVE TO COME AND GET 'EM, ARCH. THIS IS SELF-SERVE!
Copr. 1944, King Features Syndicate, Inc., World rights reserved.

JOE PALOOKA — On Time — By Ham Fisher

HAVE YOU SEEN JERRY?
YEAH- HE'S WAITIN' FER YA--- TH' WEDDIN'S ABOUT T'START--
THIS IS TH' JOINT. DON'T FERGET TH' PRESENT.
MOTTLE, YA OUGHTA SEE THE MOB GETTIN' OUTA TWO CABS--- THEY'RE COMIN IN.
UH-THAT MUST BE THE BUNCH I INVITID, HONEY--- I TRIED T'TELL YA ABOUT IT--
YOU INVITID THEM BUMS---
BUT, HONEY---
JERRY--- CAN I SEE YOU ALONE?
WHY--UH- SHE AIN'T ABLE TO SEE NOBODY- SHE'S TOO SICK!

SUPERMAN — Hear Superman 5:45 P.M. Today—WOL — By Jerry Siegel and Joe Shuster

SUPERMAN CAN'T STOP ALL OF US FROM BREAKING IN!
SOME OF US ARE BOUND TO GET INTO THE BUILDING
SOME OF US ARE BOUND TO SEE MISS DREAM-FACE!
LET'S GO, MEN!
AND UPSTAIRS, IN MISS DREAM-FACE'S APARTMENT...
SO SUPER'S SMARTER THAN I AM, EH? YET THE SITUATION DOES SEEM TO BE GETTING AWAY FROM HIM!
COULD YOU DO BETTER?
NATURALLY, BECAUSE I--MR. MXYZTPLK--AM FROM AN OUTER DIMENSIONAL WORLD WHICH MAKES THIS EARTH SEEM SCIENTIFICALLY AMATEURISH!
G-GOOD HEAVENS! THE CREATURE HAS DIVED INTO SPACE!
WHICH MEANS, AGATHA, THAT HE'S CRAZY--OR ELSE WE ARE!

JANE ARDEN — Visitors — By Monte Barrett and Russell Ross

WHAT'S UP?
I'M NOT SURE MYSELF!
THE IDEA IS FOR YOU TO INSIST ON SEEING THE CHILD WHO WAS HURT—
WE'RE FROM THE BUS COMPANY— IT WAS YOUR LITTLE GIRL WHO WAS HURT IN THAT ACCIDENT, WASN'T IT?
WHY--UH-ER- YES, THAT'S RIGHT—AN HURT MIGHTY BAD, TOO!
I'M SURE THERE'LL BE NO TROUBLE ABOUT YOUR CLAIM—BUT FIRST, THE ADJUSTER HERE MUST SEE THE CHILD—
WHY--UH- SHE AIN'T ABLE TO SEE NOBODY— SHE'S TOO SICK!

NAPOLEON AND UNCLE ELBY — By Clifford McBride

MR. AND MRS. — The Amateur Gardener — By Arthur Folwell and Ellison Hoover

JOE, LOOK! GETTIN' OFF THE PLANE! THE KAYO BROTHERS!
OH BOY! A STORY! SOME BIG SHOT MUST BE SICK!
POSITIVELY NO ONE ALLOWED ON LANDING FIELD
BUT CAN'T YOU TELL US WHO—
SORRY! WE CAN GIVE YOU NO INFORMATION!
I KNOW WHO SENT FOR 'EM! THE CAB DRIVER WHO'S WAITIN' FOR 'EM TOLD ME — IT'S MORTIMER MINTMORE, THE MULTI-MILLIONAIRE!
MORTIMER MINTMORE?
HOT DOG!
FOLLOW THAT CAB!
BLACK & BLUE CAB CO.
McNaught Syndicate, Inc.

DIXIE DUGAN — For Why? — By J. P. McEvoy and H. J. Striebel

WHAT IN THE WORLD IS THIS YOU'VE BEEN BUYING?
LIME FOR THE GARDEN
AND WHAT'S THIS?
THAT'S SOME SORT OF CHEMICAL FERTILIZER. MAN SAID IT WAS GOOD
AND THIS? WHAT'S THIS?
THAT'S PREDIGESTED PLANT FOOD
YOU MUST THINK WE'VE GOT AN ABANDONED FARM INSTEAD OF JUST A BACKYARD
NOPE!
JUST FIGURE ON GETTING A GOOD MIXTURE. JUST LIKE PIPE TOBACCO

DON WINSLOW OF THE NAVY — On The Rocks — By Frank Martinek

WE CAN'T GET IN—PA'S GOT IT LOCKED
TOO BAD THERE ISN'T ANOTHER ENTRANCE
YOU COULD ASK HIM BEFORE HE GOES TO WORK TONIGHT
AW—WHY DON'T WE LET PA ALONE—CAN'T HE LOCK SOMETHING IN HIS OWN CELLAR IF HE WANTS TO?
SAMMY'S RIGHT— ANYWAY HE'LL... PROBABLY TELL US ABOUT IT BEFORE HE GOES TO WORK TONIGHT
— BUT THAT NIGHT —
HMMM— HE DIDN'T SAY A WORD
WHAT'S HE TAKING THAT BURLAP SACK TO WORK FOR?
HE'S GONNA BRING BLUMP'M BACK AGAIN, I BETCHA
AW— LET HIM ALONE I TELL YA

BIG CHIEF WAHOO — By Saunders and Woggon

HOURS HAVE PASSED. AS NIGHT FALLS WINSLOW AWAITS THE ZERO HOUR. HE PACES THE DECK IN THE BRIG, SAYING...
HOPE NOTHING HAS GONE WRONG!
YEAH, THE SUSPENSE IS KILLIN' !
ANY NEWS?
NAW! THEY'RE GETTIN' READY FER YUHR FUNERAL!
SUDDENLY BEDLAM BREAKS LOOSE ON THE BRIDGE AS THE HELMSMAN SHOUTS—
SHUT THE ENGINES! I HEAR BREAKERS!
IN A FLASH THE SHIP QUIVERS AND QUAKES AS IT STRIKES THE ROCKS WITH TREMENDOUS VIOLENCE
5-19-44

WINNIE WINKLE — The Pie Is Raisin' — By Branner

THE VOTE WAS ONE FOR DEATH AND TWO TO LET ROPER AND WAHOO LIVE! I SHALL SO INFORM THEM!
STRANGE! WITH ALL HIS LOUD TALK, HE VOTED FOR MERCY!
BLASTED GREASE-BALL! WHO'D THINK HE HAD A SOFT HEART!
IT WAS WORTH THE RISK! THE FAIR-HAIRED ROPER MAY PROVE HELPFUL WHEN WE REACH THE WRECK--!
BESIDES--IT WOULD BE A PITY FOR ONE SO HANDSOME TO DIE!
I'M SORRY MY ROAST CHICKEN LAID AN EGG, BUT MAYBE THIS WILL MAKE UP FOR IT!!
WHAT IS -ER- THIS, FATHER??
THIS, MY DEAR WINNIE, IS A COCONUT— CUSTARD PIE THAT I BAKED!
WHAT'S THAT BIG ROUND THING IN THE CENTER?
THAT IS TH' COCONUT !!!

KING OF THE ROYAL MOUNTED — By Zane Grey

MY ROBOT'S CONTROLS ARE DEAD!
IF-IF IT DIDN'T KILL KING...I'LL HANG FOR MURDER!
THERE'S NO HOPE, ANYWAY. I-I CAN'T ESCAPE!
BUT JUST DOWN THE ROAD
GONNIES! A LIGHT IN DOC CLINT'S LITTLE CABIN... RECKON I'LL LOOK IN....

Dies Foresees CIO As Communist Party

Insists Committee's Work Will Live; Hillman Activities Hit in House

Jasper, Tex., May 18 (AP).—Representative Martin Dies (D., Tex.), chairman of the House Committee Investigating Un-American Activities, said here today that "it will become obvious to the people that the Congress of Industrial Organizations will become the Communist Party of America."

In a telephone interview, Dies, who recently withdrew from the race for the Democratic nomination for Congress from this east Texas district, was asked what place in history his committee would take.

"It will go down in history as one of the most important investigations ever conducted by Congress," Dies said. "The hundreds of reports compiled by the committee will form the foundation of future inquiries and future prosecutions.

"During our investigations there was so much controversy, there was so much explosiveness, so much bitterness, so much dynamite that the American people were divided into two groups—one, those who opposed us and would give no credit, and the other, the strong partisan group.

Group Ahead of Times

"Actually the committee was two or three years ahead of its times. Postwar conditions, the growing importance of Russia, the dictatorship of Stalin, and the fact that the CIO is in the hands of the Communist group, when Russia makes her change, it will be obvious to the people that the CIO will be the Communist Party of America. When Russia changes, the CIO will trail.

"All that and the growing racial antagonisms and the processes of reaction now setting in, will not only justify the committee, but will cause people to go back and read our reports."

About published reports that he was to be offered the presidency of the Motion Picture Alliance, Dies said "I don't have any information on the subject."

Hillman Talk in House

By the Associated Press

A brief but spirited discussion of Sidney Hillman and the CIO political action committee yesterday brought a statement in the House that "labor is going to stay in the political field."

It came from Representative Marcantonio (A-L., N. Y.), after Representatives Hoffman (R., Mich.) and Rankin (D., Miss.) had attacked the political action committee, headed by Hillman.

The exchange started when Hoffman told the House that Hillman, whom he described as "foreign born," had boasted of "his ability to clean up Congress." The next Congress, Hoffman predicted will be "either a Republican Congress or a CIO Congress."

"We don't intend for Sidney Hillman, the foreign born racketeer, to dominate Congress or the Democratic Party," Ranin retorted. "These Communist racketeers headed by Sidney Hillman . . . are not going to dominate the Democratic Party . . . The red-blooded Democrats are ready for the fight."

Representative Eberharter (D., Pa.) also said labor was "perfectly within its rights" in maing recommendations to Congress. He added that the CIO's ability "to take care of itself," was indicated by recent election results.

Hillman, Rankin said, "is using the same system in this country that Hitler used in Germany to try to get control."

BARNABY
By Crockett Johnson
Mr. O'Malley. You can help Pop—
Your father! . . . Has his malady taken a turn for the worse? Cushlamochree! . . .
The Doc has given up in despair? A hopeless case! . . . I'll pull him through! . . . Run ahead, Barnaby. Sterilize the forceps! . . . Aspirin! Have a lot of pans full of boiling water . . . And Vitamin B tablets . . .
No. Pop's cold is better—
I'll need an old kitchen table! . . . And an oxygen tent . . . Open a can of plasma . . . Get some good books on faith healing . . . And all the sulfa drugs! . . . Leeches—
But—
I'll bring the serum myself! I'll round up a team of huskies—

What's Going On And Where

Entertainment for Service Men and Women

Servicemen's Ticket Booth, E st. and Pennsylvania ave. nw., free tickets for movies, dances and lectures, 4 to 8:30 p. m.

Pepsi-Cola Center for the armed forces of the United Nations, 13th and G sts. nw., canteen, checking, showers, lounge, all day.

Stage Door Canteen, Belasco Theater, Art Brown, WOL, 8 to 8:30 p. m.; Mickey Cousins, impersonator, 8:45 to 9 p. m.; Port Band, Naval Air Station, 9:45 to 11:45 p. m.

Recreation Lounge, games, hostesses, YWCA, 614 E st. nw., 7 to 10 p. m.

Draamtic Hour, Salvation Army USO, 801 Market space nw., 7 p. m.

Square dancing, Potomac Hostels, Arlington Farms Recreation Hall, 7:45 p. m.

Social Hour, Metropolitan Presbyterian Church, 4th and B sts. se., 7:45 p. m.

Spring Frolic, square dance, rally, recreation hall, West Potomac Park, 8 p. m.

Dance, Langley Center, 1st and T sts. ne., 8 p. m.

Dance, Servicemen's Club No. 1, 306 9th st. nw., 8 p. m.

Indoor sports, Phyllis Wheatley (Negro), YWCA USO, 901 Rhode Island ave. nw., 8 p. m.

"A Home Away From Home," Church of the Ascension (Episcopal), 1201 Massachusetts ave. nw., 8 p. m.

Card party, YMCA USO, 1736 G st. nw., 8 p. m.

Women's Battalion dance, Thomson Center, 12th and L sts. nw., 8:15 p. m.

Square and ballroom dancing, First Congregational Church, 10th and G sts. nw., 8:30 p. m.

Dance, Victrola, Friendship House, 619 D st. se., 8:30 p. m.

Dance, USO NCCS, 918 10th st., 8:30 to 11:30 p. m.

Bingo, cash prizes, Salvation Army USO, 801 Market space nw., 8:30 p. m.

Dance, refreshments, Emory Methodist Church, 6100 Georgia ave. nw., 9 to 12 p. m.

Dance, Northeast USO, 10th and Massachusetts ave. ne., 9 to 12 p. m.

Dance, Women's Battalion No. 2 (Negro), Banneker Service Club, 2500 Georgia ave. nw., 9 p. m.

Dance, YWCA, 17th and K sts. nw., 9 p. m.

Community Sing, refreshments, Salvation Army USO, 901 Market space nw., 9:30 p. m.

Bowling, YMCA USO, 1736 G st. nw., 9:30 p. m.

Charter Campaign Leader Appointed in Montgomery

Mrs. John H. Werner, 6307 45th st., Chevy Chase, Md., has been appointed executive director of the Montgomery County Charter Committee to serve during the campaign preceding the general elections in the county this fall, it was announced yesterday by Allen H. Gardner, president of the charter committee.

MRS. WERNER

As director, Mrs. Werner will be in full-time charge of charter headquarters established last week at 7240 Wisconsin ave., Bethesda, Md. She held the same position in 1942 during the campaign that resulted in the election of the charter board and the subsequent drafting of the county charter which is to be voted on at the polls in November.

Mrs. Werner has been a resident of Montgomery County for the past 16 years.

Extra Dividend Voted

New York, May 18 (AP).—Texas Gulf Sulphur Co. announced declaration of an extra dividend of 25 cents a share in addition to a regular quarter dividend of 50 cents a share, both payable June 15 to holders of record June 1. The company previously paid extra dividends only at the year end.

The modern public library, maintained by the municipality or some other unit of local government by taxes, was scarcely known before 1850.

Greenbelt Red Cross Chapter To Be Hnoroed for Aiding Fund

A certificate of honor for distinguished achievement during the recent war fund campaign will be presented to the Prince Georges County Red Cross chapter at the annual meeting in the courtroom of the County Service Building at Hyattsville Monday evening at 8. H. Clay Whitford, drive chairman, also will be honored.

The officers will be elected and anyone who contributed a dollar during the Red Cross drive this year is eligible to attend and vote.

Dr. Jones to Speak

Dr. E. Stanley Jones, well known Maryland born missionary to India now conducting spiritual missions in many cities, will speak Sunday at 11 a. m. at the Greenbelt (Md.) Community Church. The Rev. Wilmer Pierce Johnston, the pastor, will conduct the services.

Gift From Navy Wives

Showing their appreciation for her work in organizing the Truman Riddle Navy Wives' Club of Greenbelt, the members of the club presented Mrs. Helen Balshazy, national president, with a gift at their weekly meeting in the elementary school.

Inspection Tour Made

John Taylor Egan, assistant commissioner in charge of management for the Federal Housing Authority; Roy M. Little, director of special projects division, and R. W. Wadsworth, one of the original planners of Greenbelt, made an inspection tour of the town Wednesday in company with Community Manager James T. Gobbel.

Mrs. George Clark of 16-D Parkway rd., president of Greenbelt Women's Club, is collecting clothing and other items for the Goodwill Industries.

Rites Set Today For Rev. J.H.Haley

Funeral services for the Rev. James Hubert Haley, 67, for the past three years pastor of Epworth Methodist Church, Gaithersburg, whose death occurred Wednesday at Sibley Hospital, Washington, will be held at 11 a. m., today at Epworth Church, Gaithersburg. The Rev. John R. Edwards, district superintendent, will conduct the services, assisted by the Rev. William A. Gover, retired Methodist minister, of Gaithersburg, and burial will be at Charles Town, W. Va.

Mr. Haley was born at Hume, Va., April 30, 1877. He was educated at Cleveland High School, Delaplane, Va., and Randolph Macon Academy, Front Royal, Va., and was ordained a minister of the Methodist Episcopal Church South in 1902. He was junior preacher for White Post Circuit, Va., and supply preacher for Fort Valley Circuit, Va., and served as pastor of the following churches: Elliston, Glen Wilton, Strasburg, Buena Vista, Middletown, Roanoke and Covington, all in Virginia; Shepherdstown, Marlinton, Shepherdstown and Charles Town of West Virginia, and Gaithersburg.

Mr. Haley is survived by his wife, Mrs. Lucie Ernestine Wrenn Haley; three daughters, Miss Martha E. Haley, Washington; Mrs. R. L. Bunger, Richmond, Va., and Mrs. Lucie Marshall, Gaithersburg; four sons, James H. Haley, jr., Lynchburg, Va.; Gale B. Haley, Richmond; Barnette K. Haley, Roanoke, Va., and the Rev. Carl W. Haley, Hampton, Va.; two brothers, Albin O. and William A. Haley, both of Front Royal, Va., and seven grandchildren.

Scholarship Tests To Be Held at Rockville

Examinations to establish an eligibility list from which to fill scholarships that may become vacant will be held at Richard Montgomery High School, Rockville, at 9:30 a. m., Saturday, May 27, it was announced yesterday by Dr. Edwin W. Broome, Montgomery County superintendent of schools.

According to Dr. Broome, the date will be uniform for these examinations throughout the State. So far no vacancies have been reported from colleges, he said. The examinations at Rockville will be conducted by Dr. Broome.

Metropolitan Moments . . . . . by Calvert

Thanks to H. S.

"Your Honor, the Jury unanimously agrees to adjourn for an Old Fashioned made with Calvert Reserve"

Give this a trial, and be the judge: *Take 1 lump sugar, 2 dashes bitters, dash of soda, and muddle. Add cube of ice and jigger of Calvert Reserve. Add twist of lemon peel, cherry, and slice of orange.*

Delicious! That's your verdict the first time, and every time! With today's whiskey stocks dwindling—Calvert Reserve is appreciated even more as *"the choicest whiskey you can drink or serve!"*

Calvert Distillers Corp., N.Y.C. Blended Whiskey: 86.8 Proof—65% Grain Neutral Spirits.

Tomorrow's amazing auto May Operate on ½ the Gas

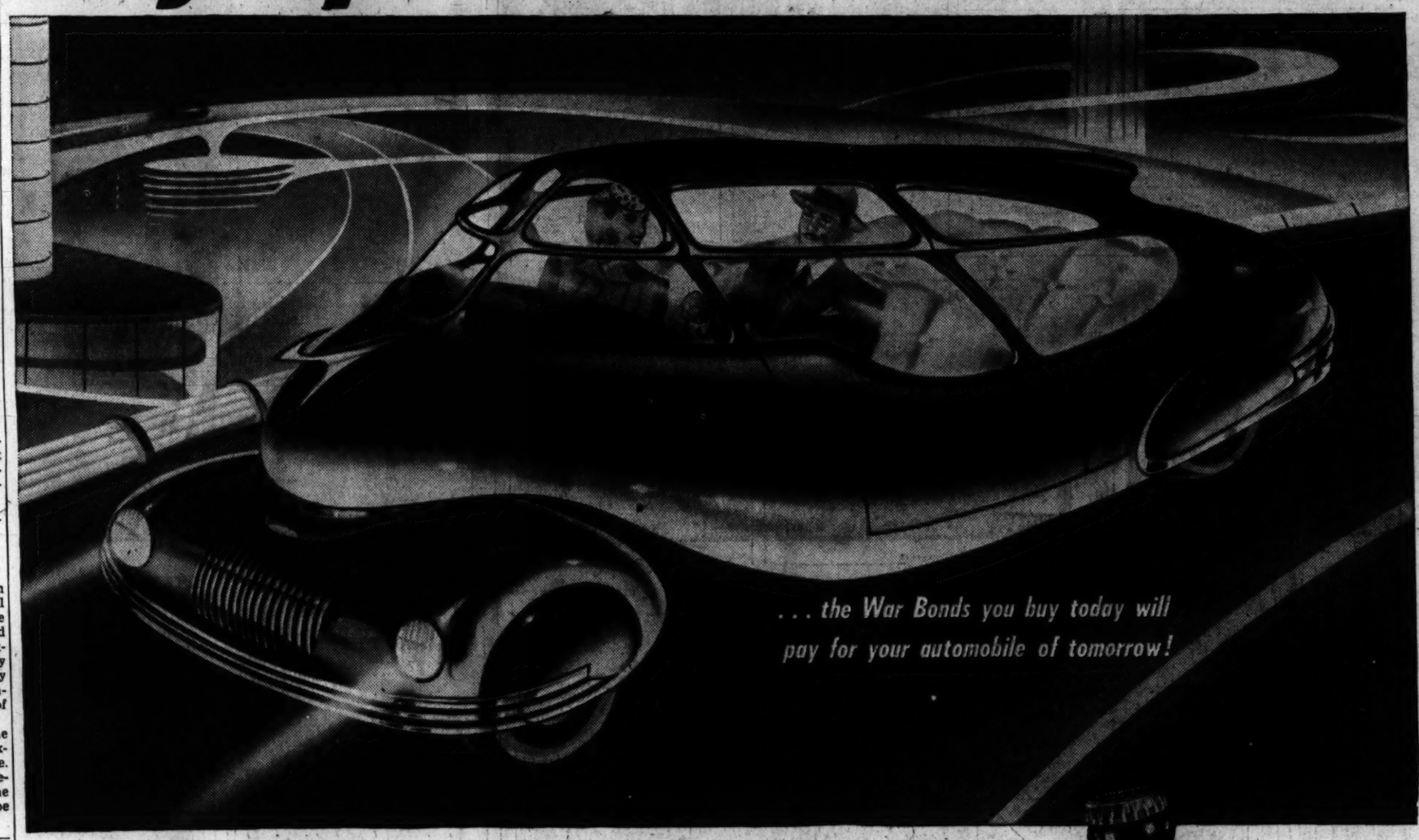

Luxurious durable interiors, more permanent bodies and possibly a front-end detachable motor may make your future automobile cheaper to own, more fun to drive!

Here's the big automobile news for the future! Your power plant may be a very small, high-compression motor, one run on new high-octane superfuel, and capable of operating on about *one-half the average gasoline consumption of today!* It will be very light in weight—perhaps even detachable—and so inexpensive that instead of having costly repair jobs done, you'll simply trade in your old motor for a brand new one—which will be installed in fifteen minutes or less!

Picture yourself out for a spin in your automobil of tomorrow! You're seated in a comfortable room skimming along the road. Do you want to talk to your home or office? Simply switch on your two-way radio-telephone! Is the interior of your car too warm—too cold? Turn on the air-conditioning and make your own weather! These and many, many other features and refinements will make your automobile of tomorrow cheaper to own and more fun to drive.

And when you stop at the side of the road for refreshment, you'll find a good friend waiting for you—your old standby, Gunther's dry, beery beer. Today, when you ask the man for Gunther's, you are served a fine, premium beer—as fine a beer as it is possible to brew today. As we move closer to victory and peace, new methods, ideas and equipment, made available by the war's end, may make possible the brewing of an even finer beer. If that possibility should be brought to realization, Gunther's will be the first to take advantage of any improvement—any new method. Until that day, however, we simply say this: "Gunther's is the best beer you ever tasted—the finest that can be brewed!"

★

The Gunther Brewing Co., Baltimore, Maryland

If peace brings even finer beer . . .

its name will still be Gunther's